



Individual Site Summary Report



Issue: May 2024

Interval: 11/1/21 - 1/31/24

Table of Contents

03	CQI Performance Index
13	Trends
14	Outcomes
22	Resource Utilization
28	System Efficiency
33	Process Measures
35	Isolated Hip Fracture
42	Mortality
53	Appendix

Legend

	Low-outlier status (better performance)
	Non-outlier status (average performance)
	High-outlier status (worse performance)
----	Mean
—	Target

Metric 3 | Data Validation

Graph ID 39

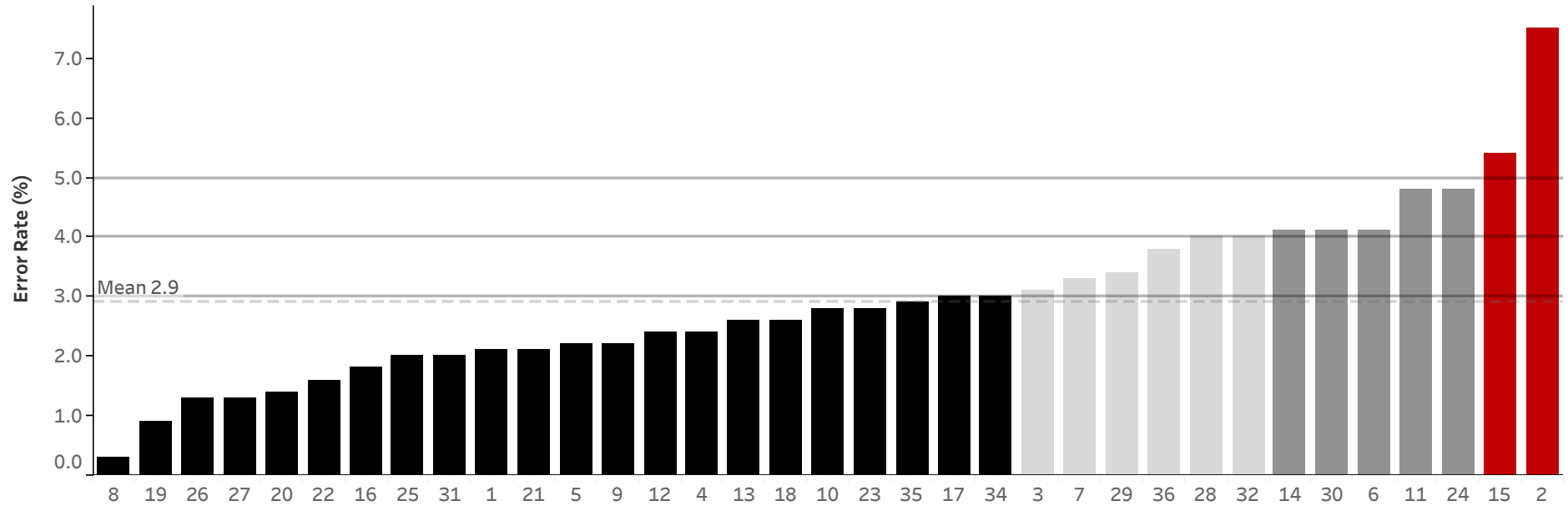

Metric 4 | PI Death Determination Documentation

Cohort 2 (Admit to Trauma) | 7/1/23 - 1/31/24

Graph ID 106

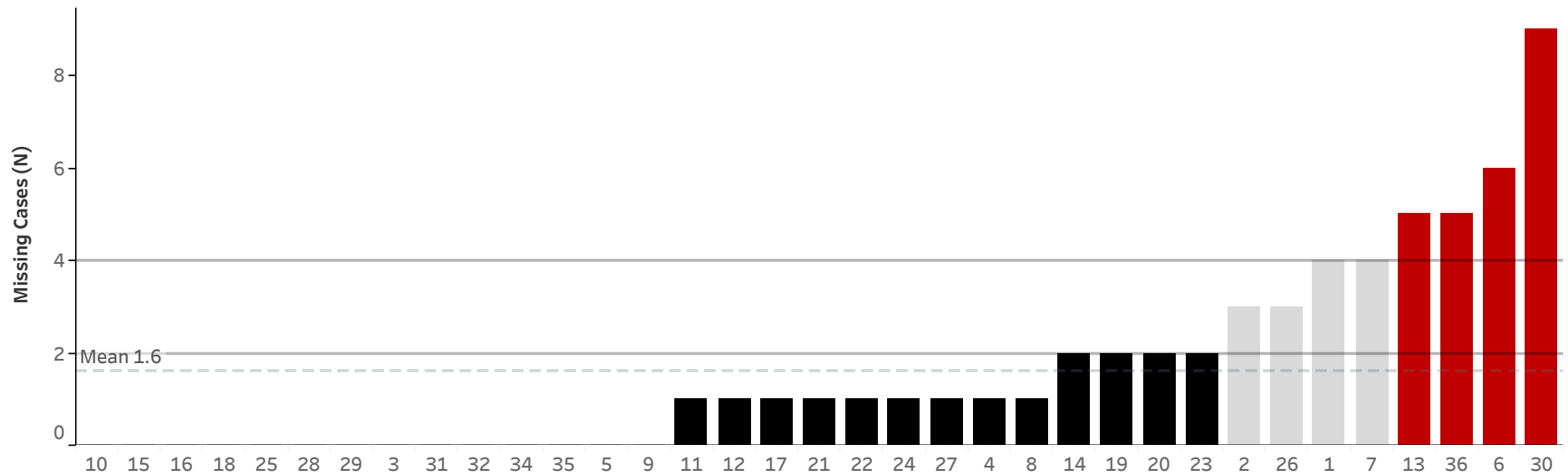

Metric 5 | LMWH VTE Prophylaxis <= 48 Hours

Cohort 2 (Admit to Trauma) | 1/1/23 - 1/31/24

Graph ID 97

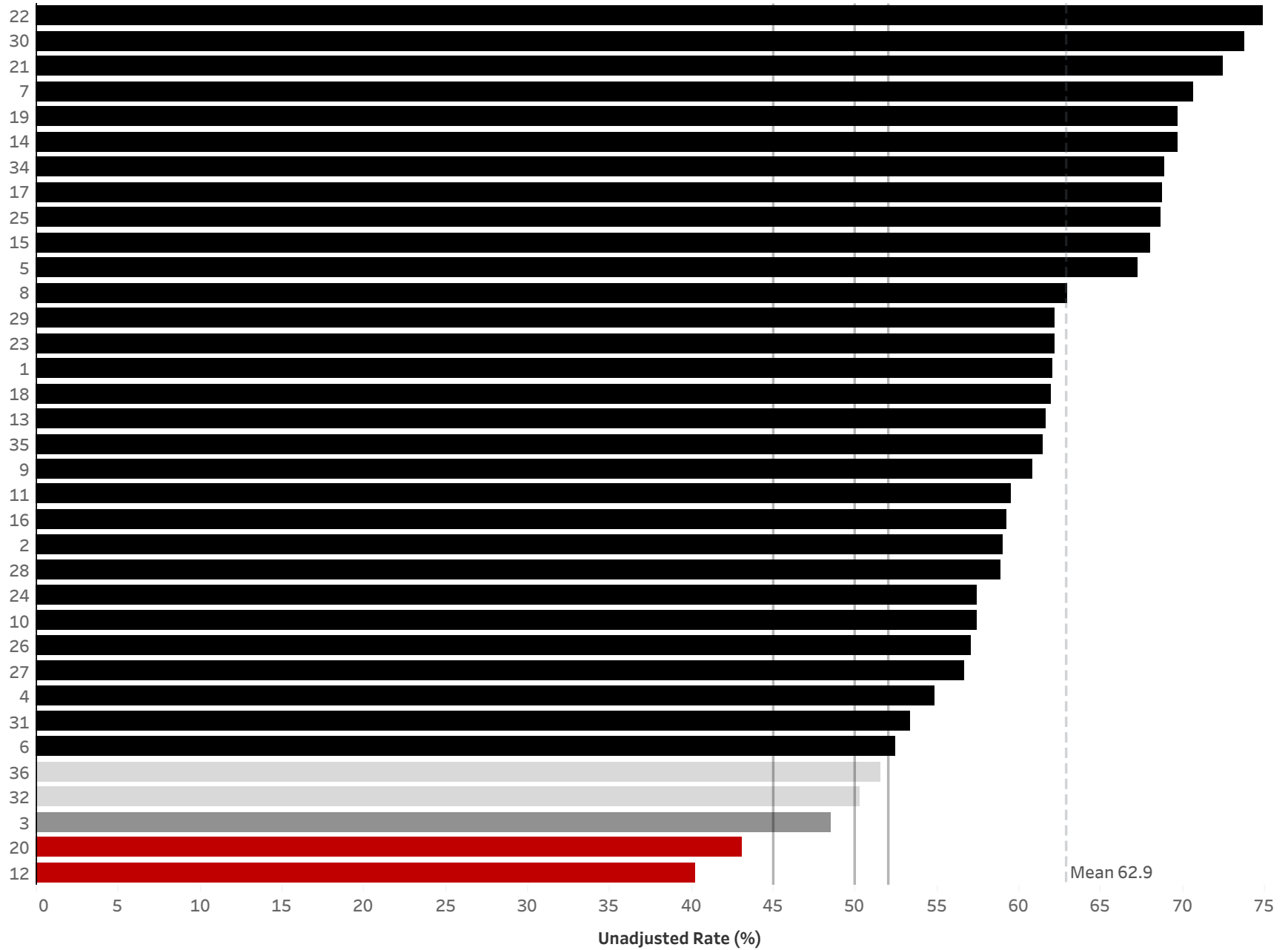

LMWH VTE Prophylaxis <= 48 Hours

Cohort 9 (Traumatic Brain Injury) | 1/1/23 - 1/31/24

Graph ID 94

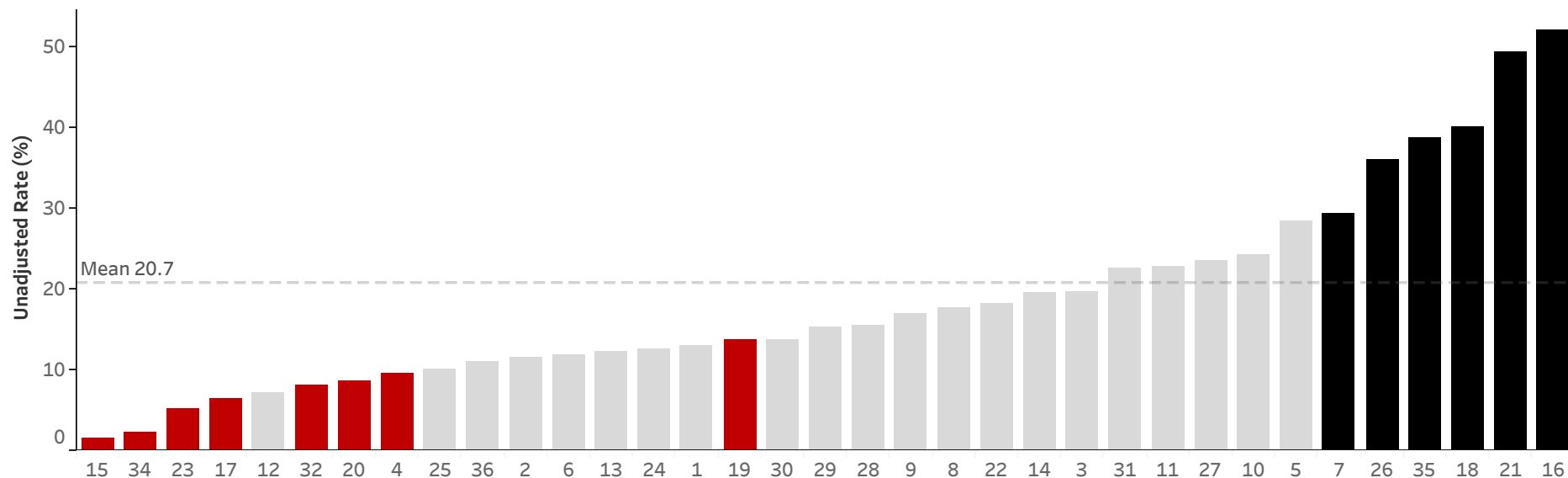

LMWH VTE Prophylaxis <= 48 Hours

Cohort Spine Injury | 1/1/23 - 1/31/24

Graph ID 95

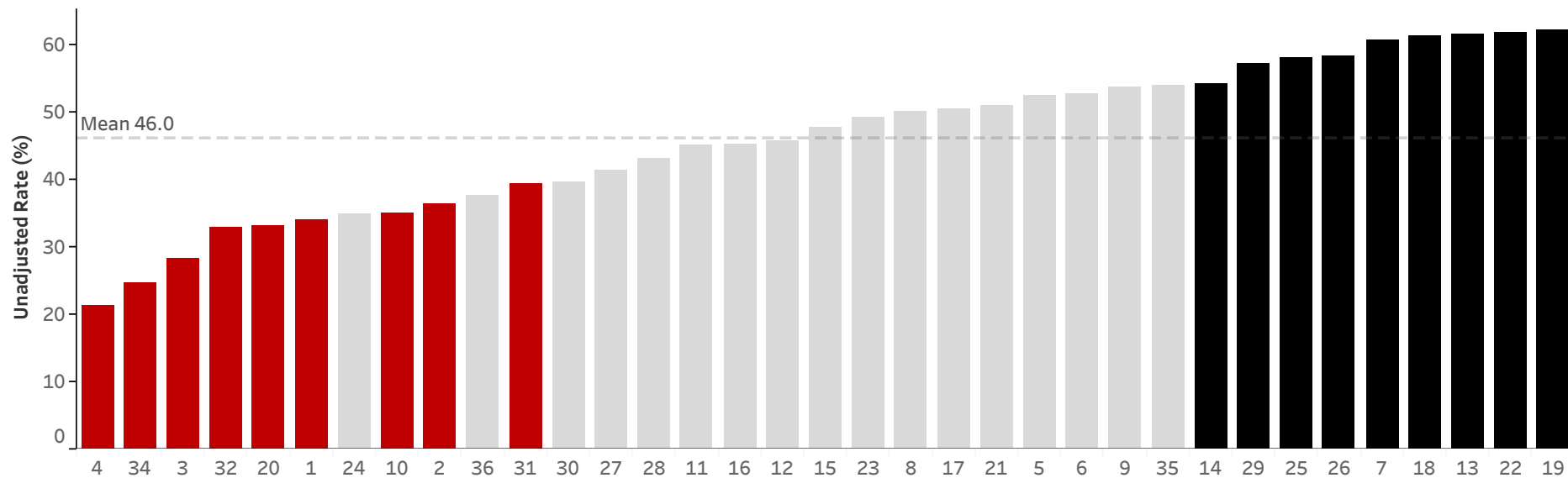

Metric 6 | Timely Surgical IHF Repair

Cohort 8 (Isolated Hip Fracture) | 7/1/23 - 1/31/24

Graph ID 99

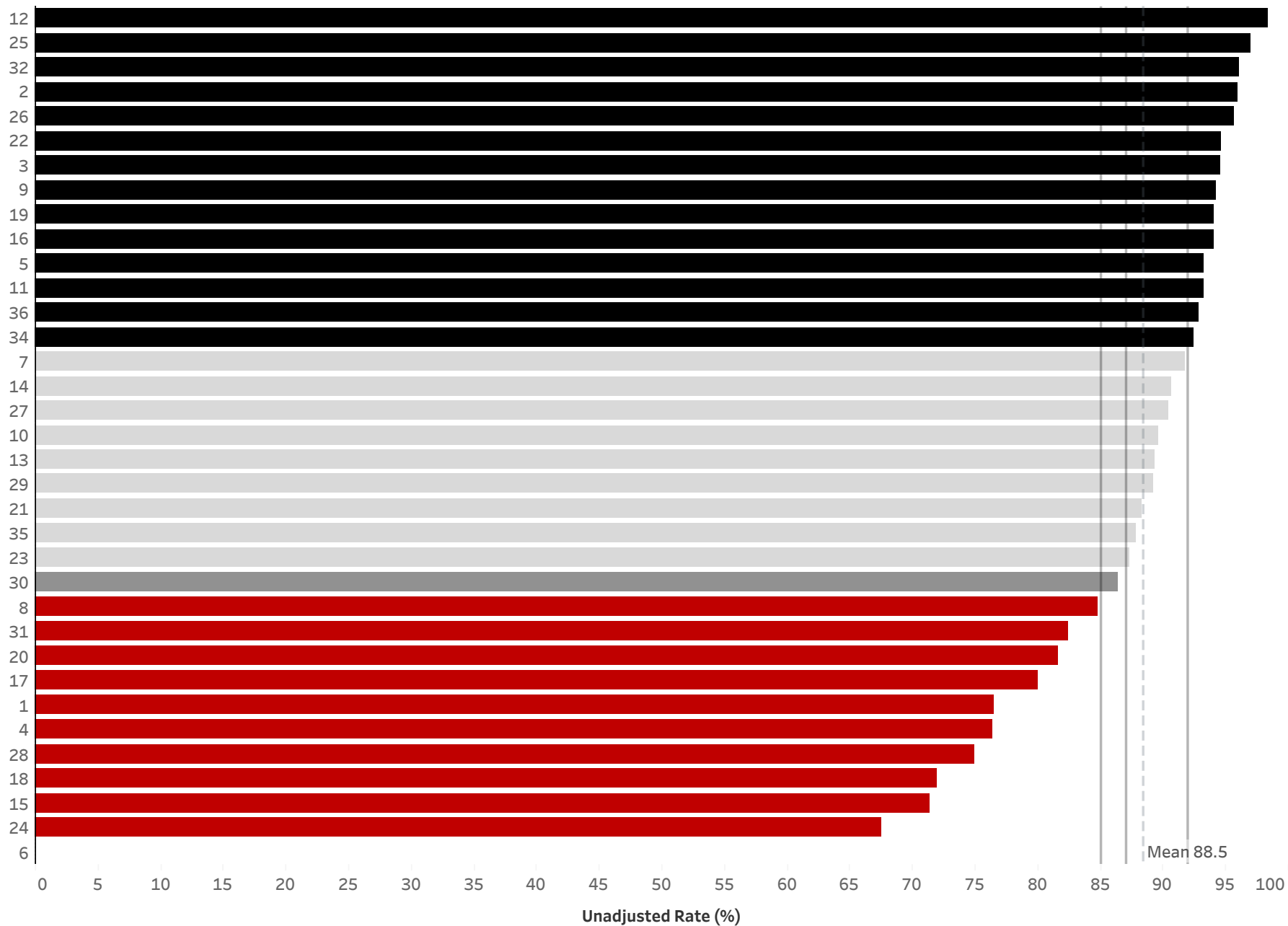

Metric 7 | RBC/FFP Mean Ratio in Massive Transfusion

Cohort 1 (MTQIP All) | 1/1/23 - 1/31/24

Graph ID 38

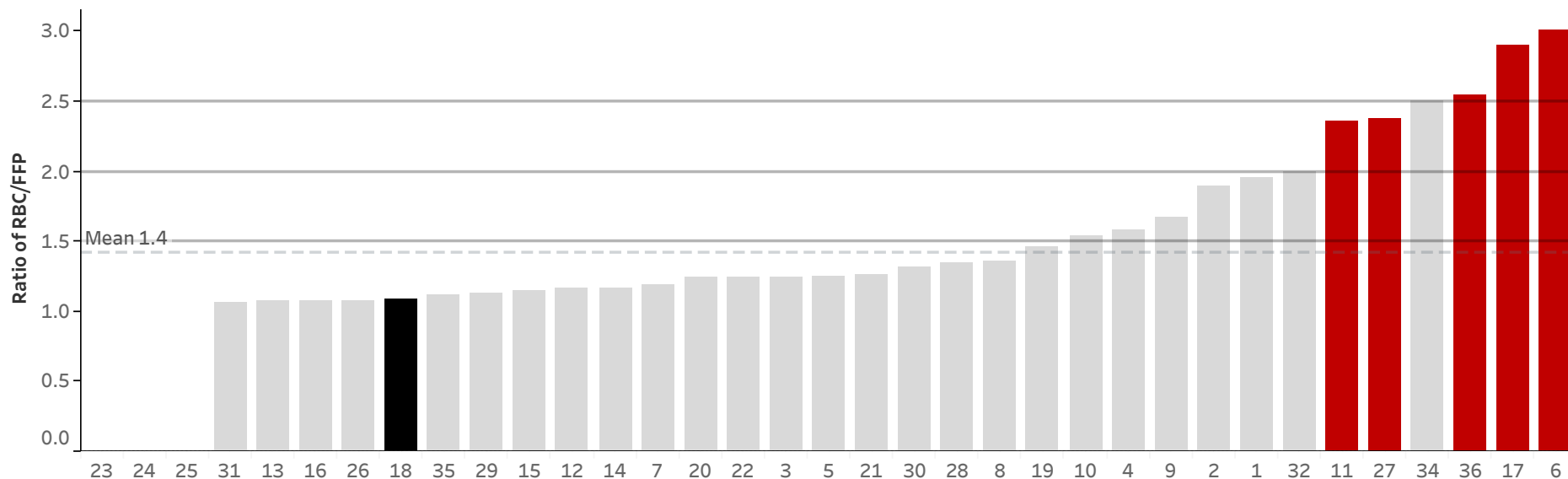

RBC/FFP Mean Ratio in Massive Transfusion

Cohort 1 (MTQIP All) | 11/1/21 - 1/31/24

Graph ID 70

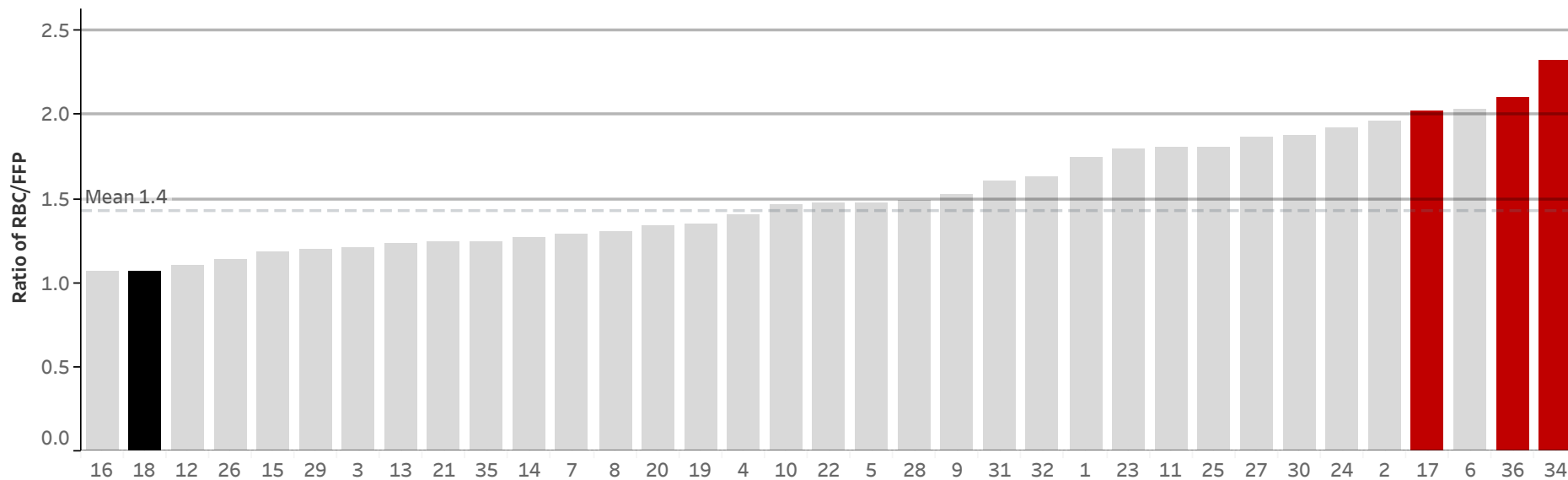

Metric 8 | Z-score Serious Complication Rate

Cohort 2 (Admit to Trauma) | 7/1/21 - 1/31/24

Graph ID: 72

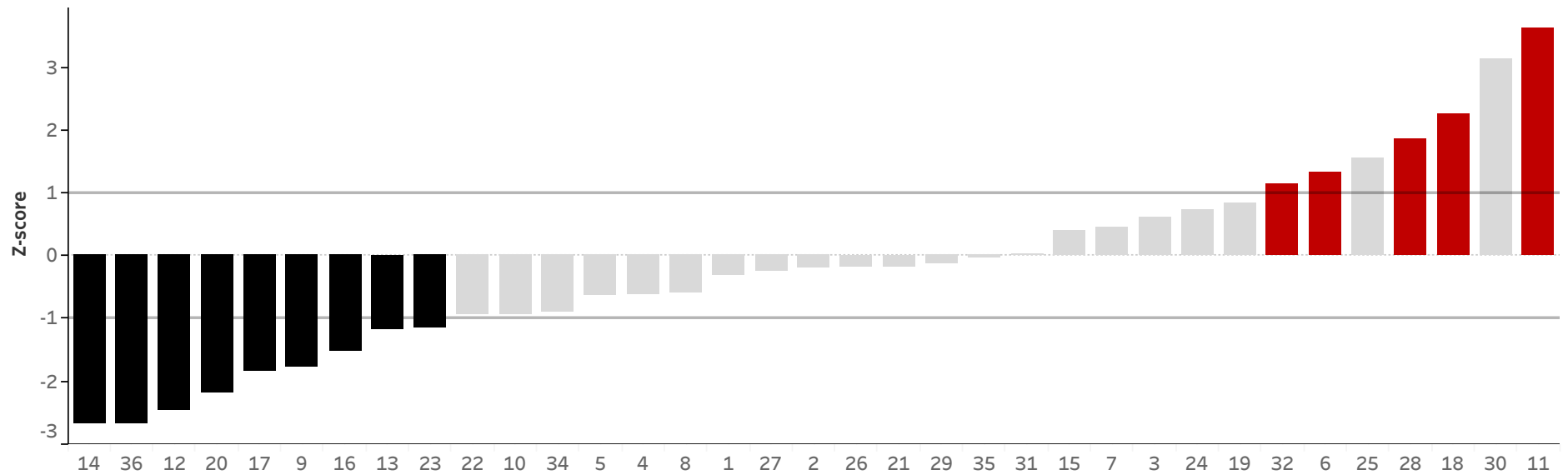

Metric 9 | Z-score Mortality Rate

Cohort 2 (Admit to Trauma) | 7/1/21 - 1/31/24

Graph ID 73

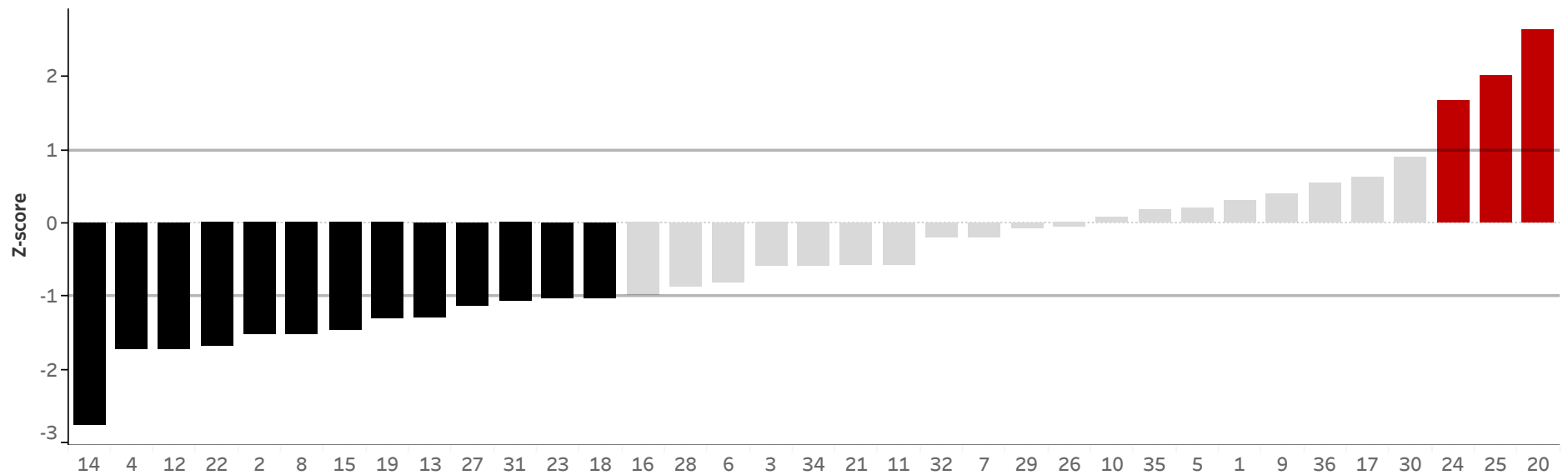

Metric 10 | PRO Participation Valid Contact Data and Agreement Status

Cohort 1 (MTQIP All) | 7/1/23 - 1/31/24

Graph ID 108

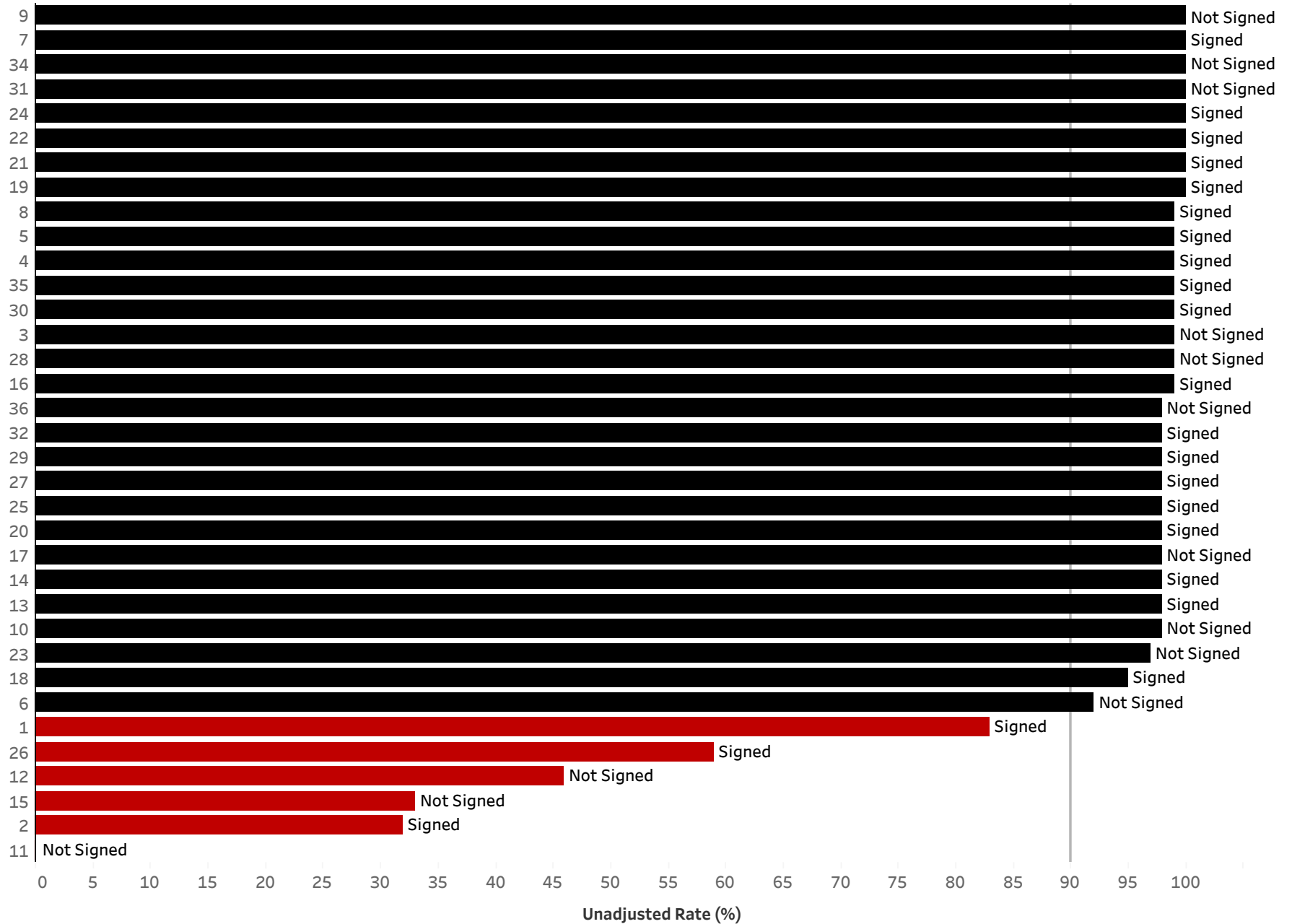

Metric 11 | Open Fracture Antibiotic Administration <= 90 Min

Cohort 1 (MTQIP All) | 7/1/23 - 1/31/24

Graph ID 96

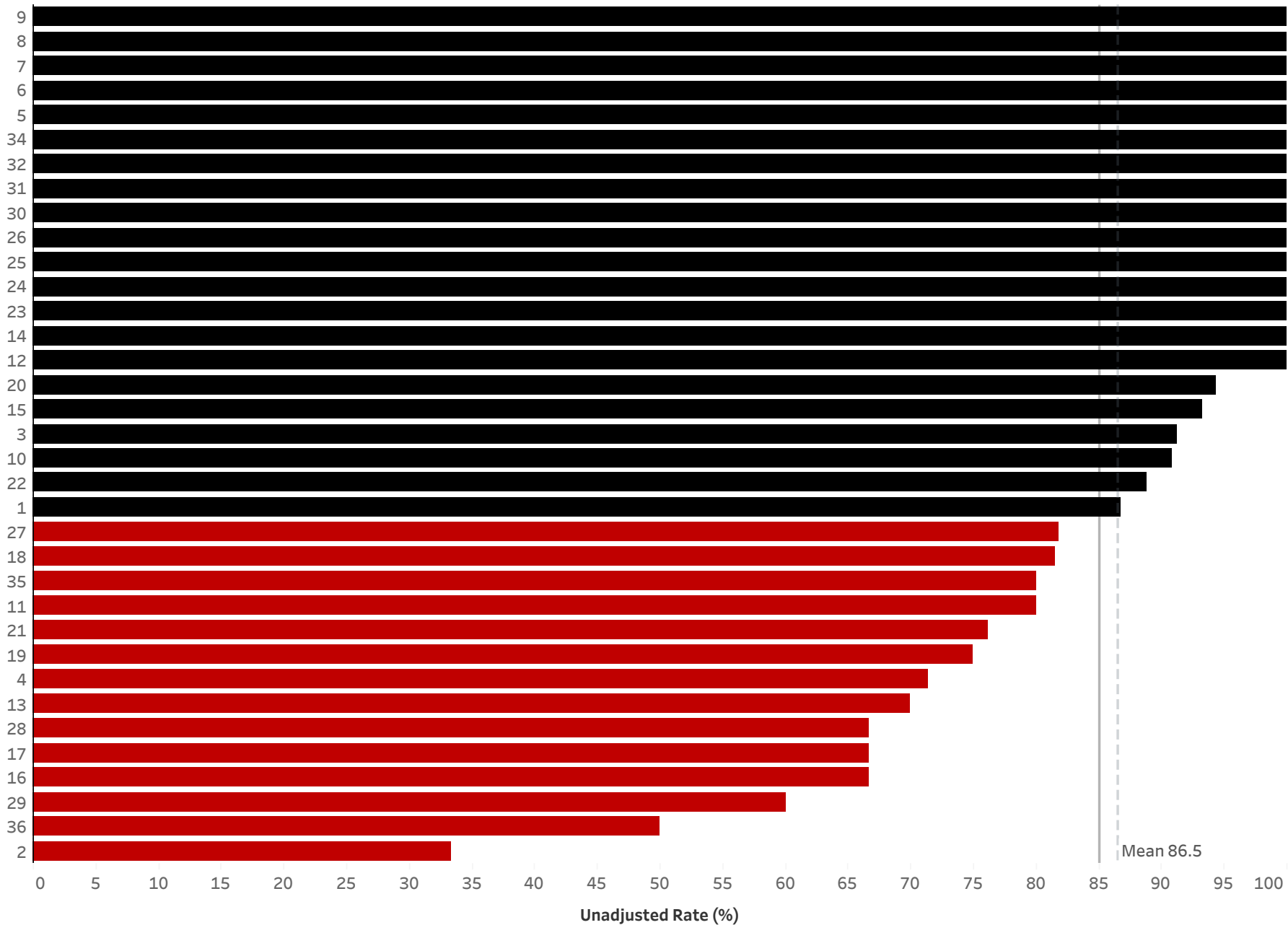

Open Fracture Antibiotic Administration <= 60 Min

Cohort 1 (MTQIP All) | 7/1/23 - 1/31/24

Graph ID 87

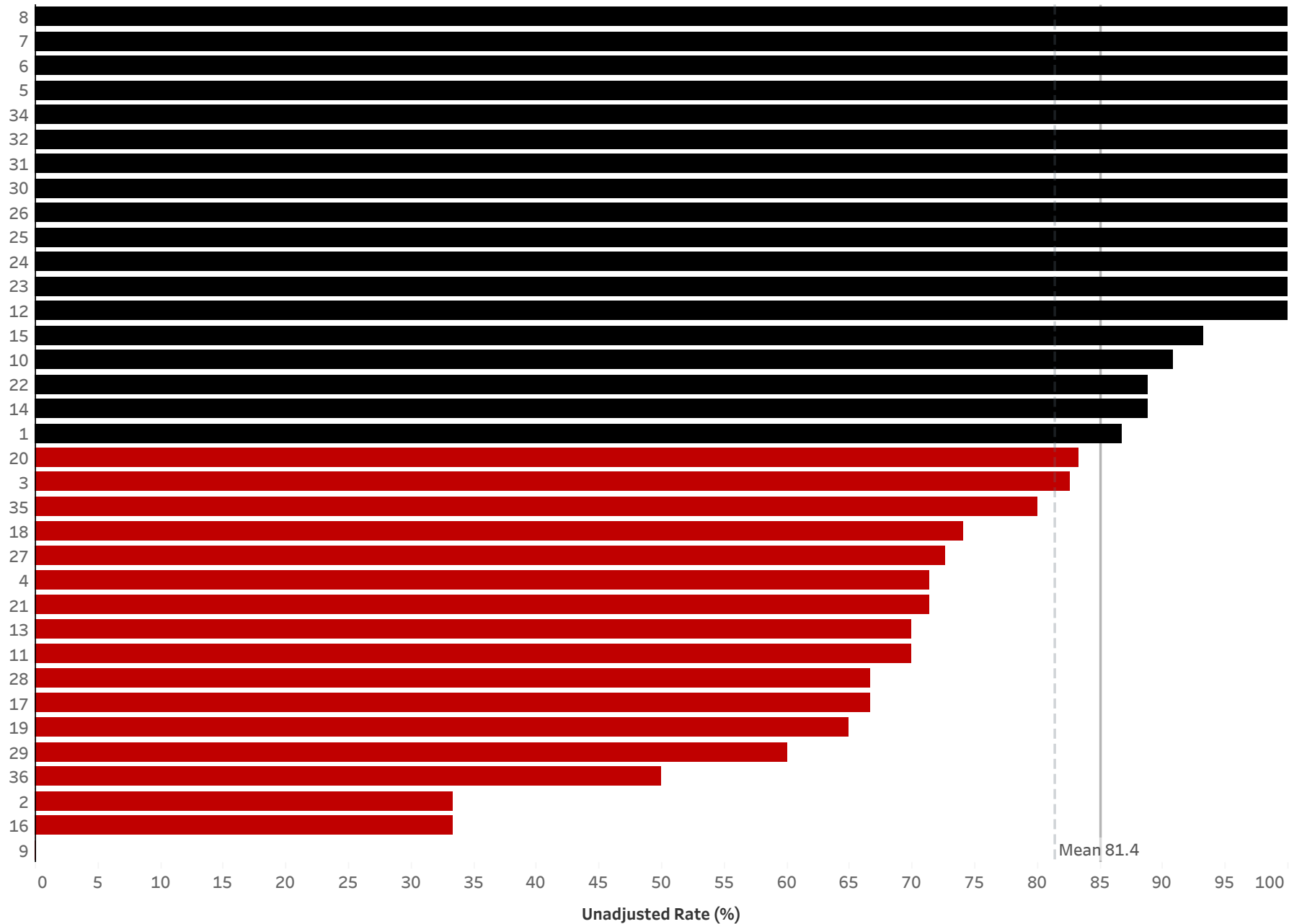

Open Fracture Missing/Negative Metric Data

Cohort 1 (MTQIP All) | 7/1/23 - 1/31/24

Graph ID 86

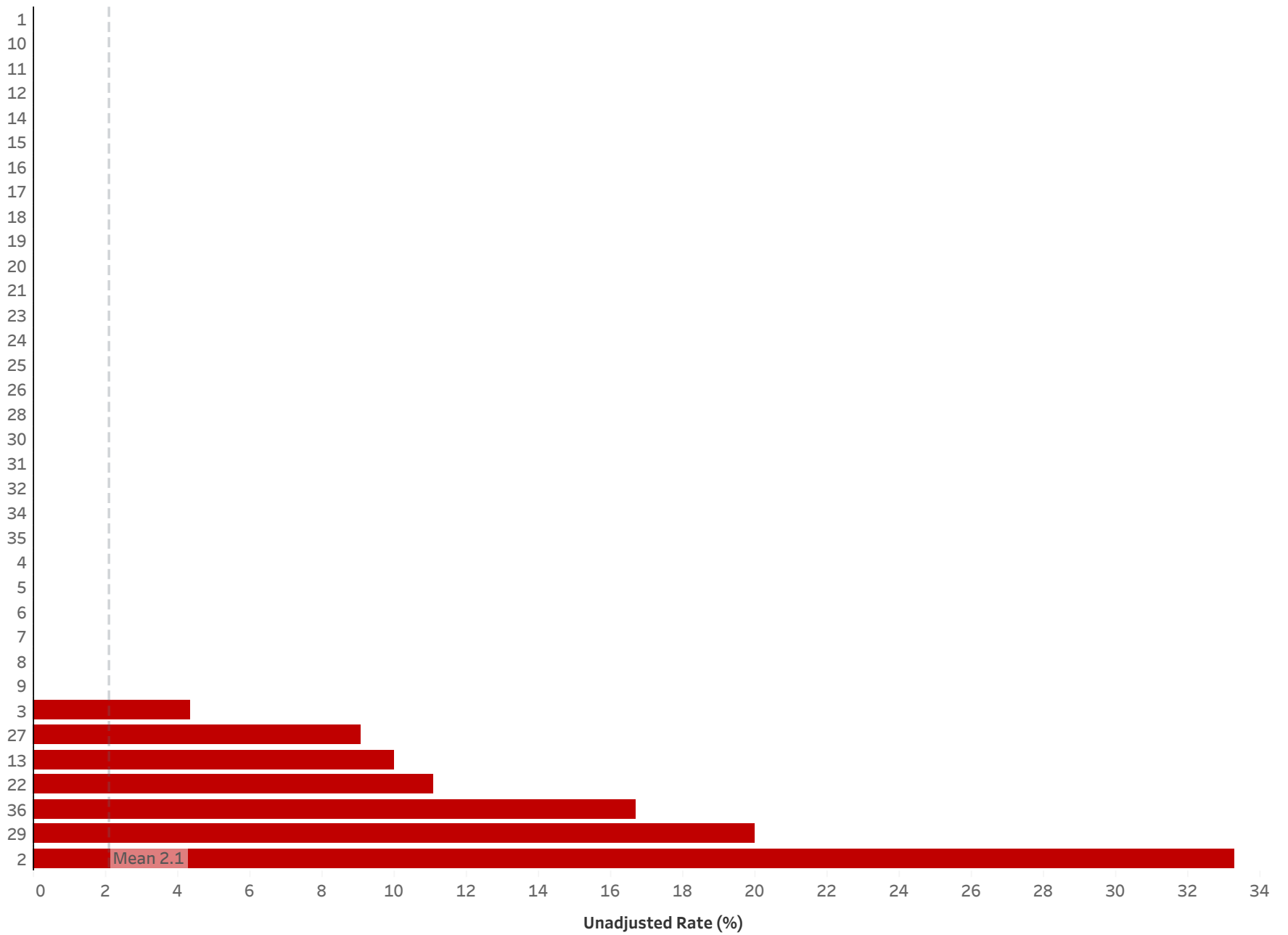

Collaborative Mortality Trend

Cohort 2 (Admit to Trauma)

Graph ID 27

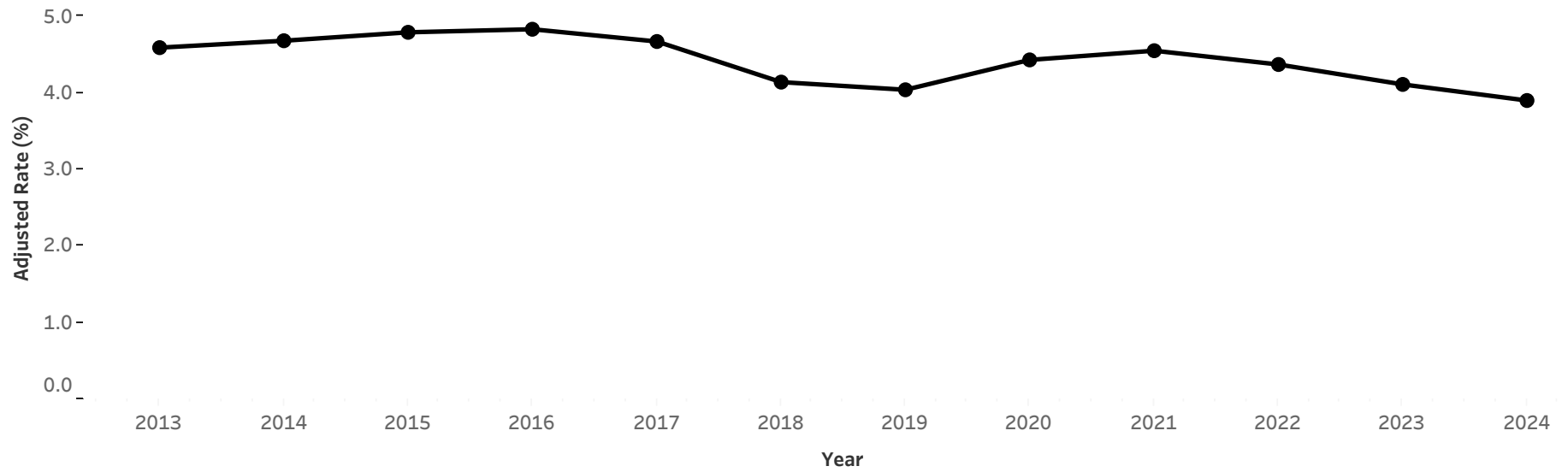

Collaborative Serious Complication Trend

Cohort 2 (Admit to Trauma)

Graph ID 28

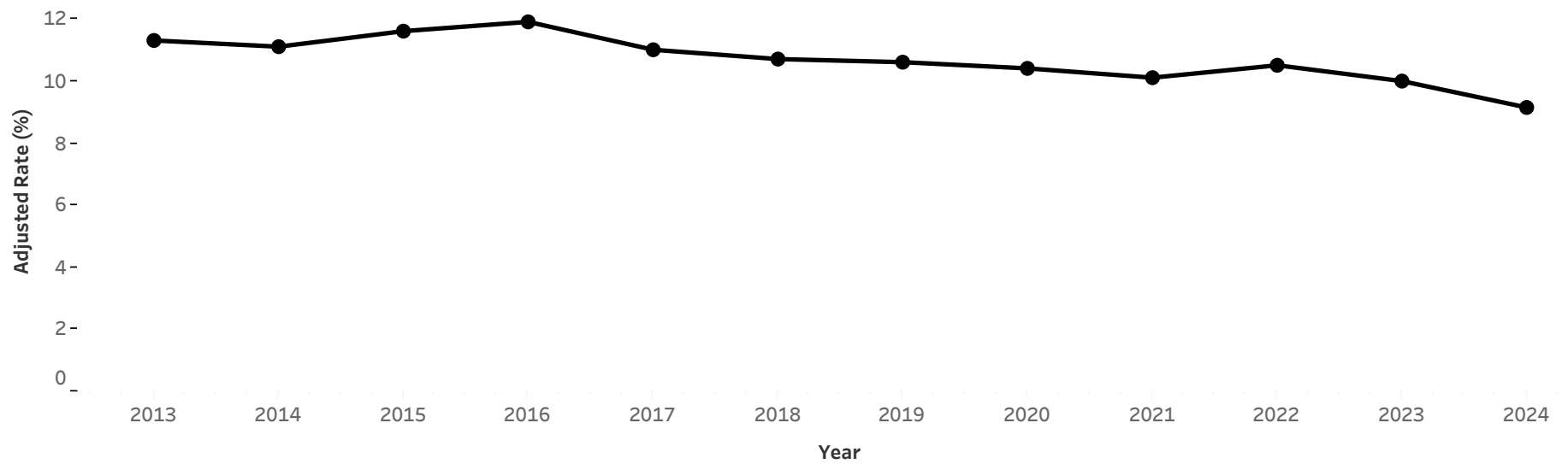

Any Complication

Cohort 2 (Admit to Trauma)

Graph ID 13

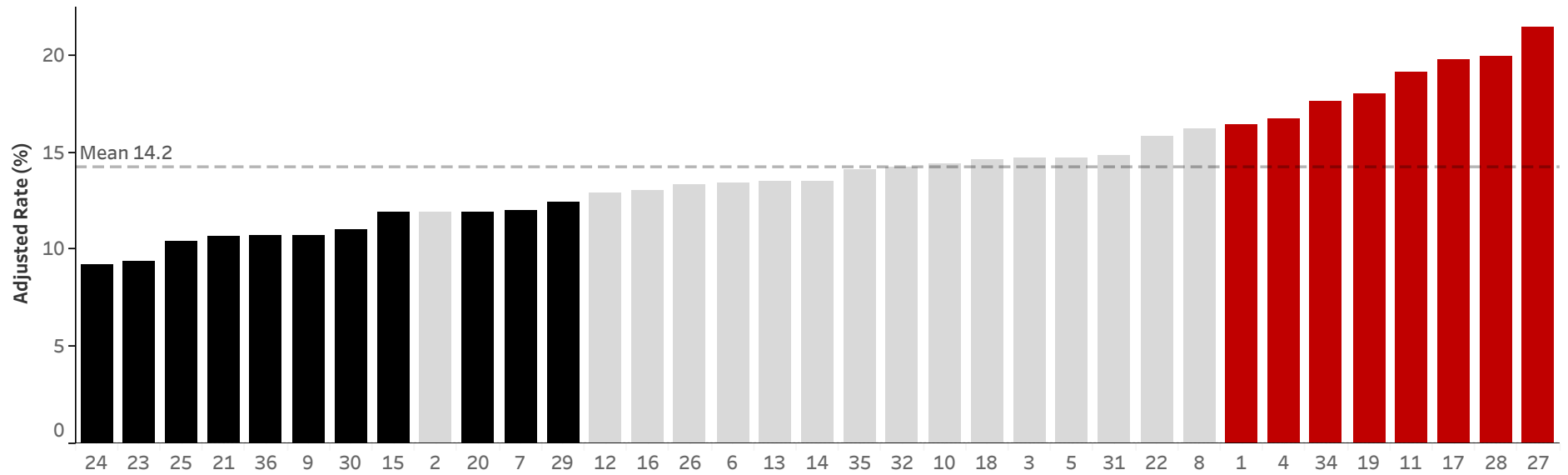

Serious Complication

Cohort 2 (Admit to Trauma)

Graph ID 22

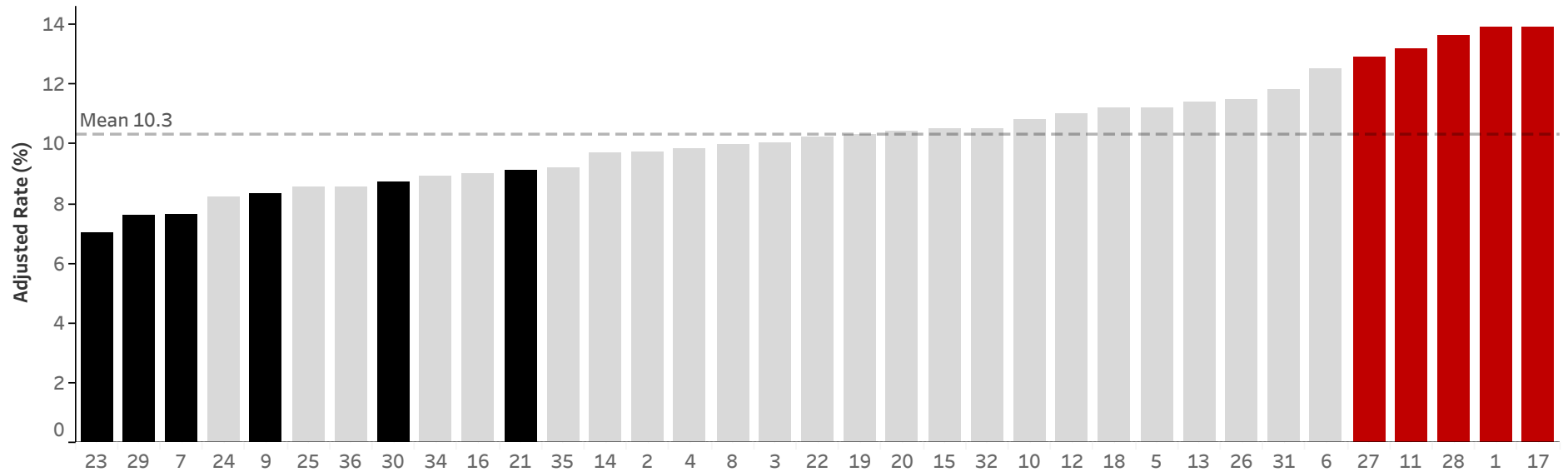

Cardiac/Stroke

Cohort 2 (Admit to Trauma)

Graph ID 15

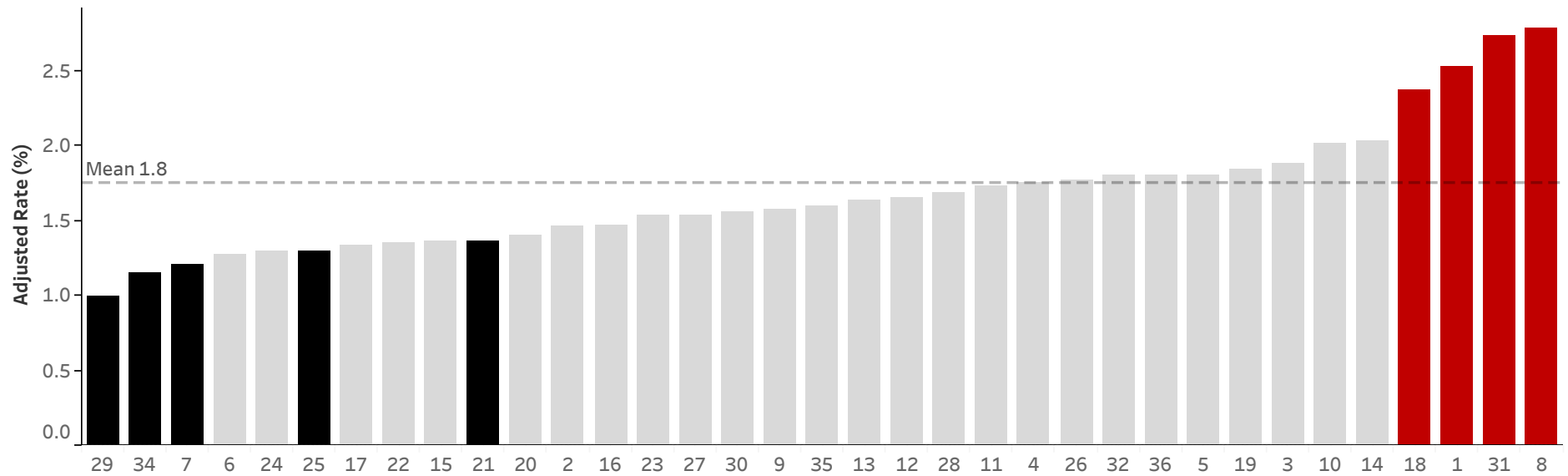

Deep Vein Thrombosis/Pulmonary Embolus

Cohort 2 (Admit to Trauma)

Graph ID 16

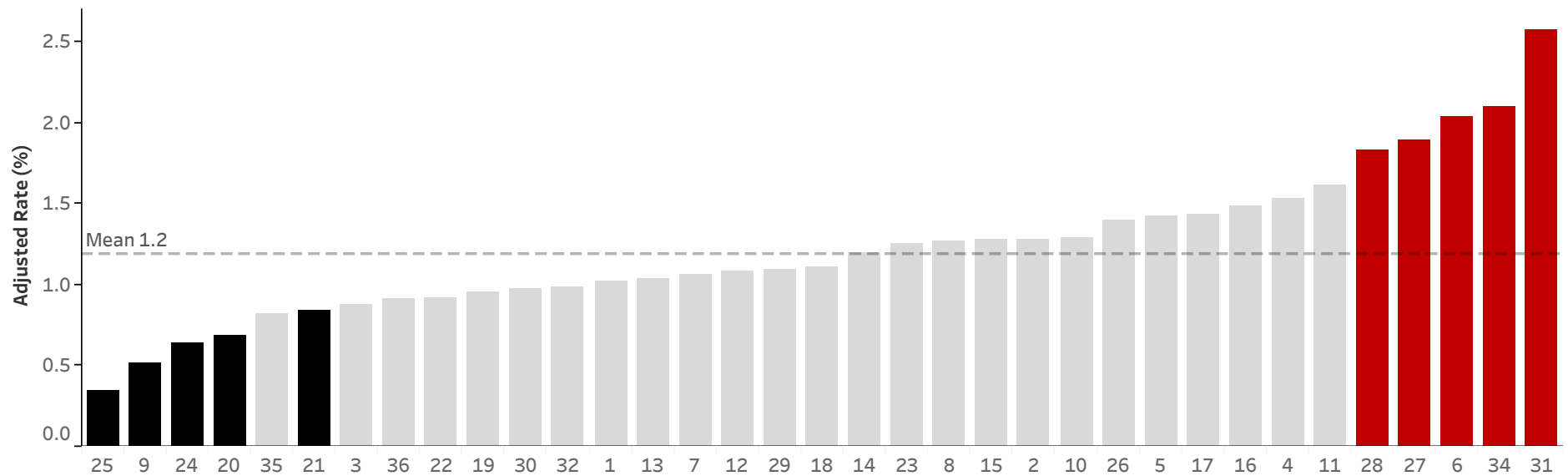

Unplanned Intubation

Cohort 2 (Admit to Trauma)

Graph ID 54

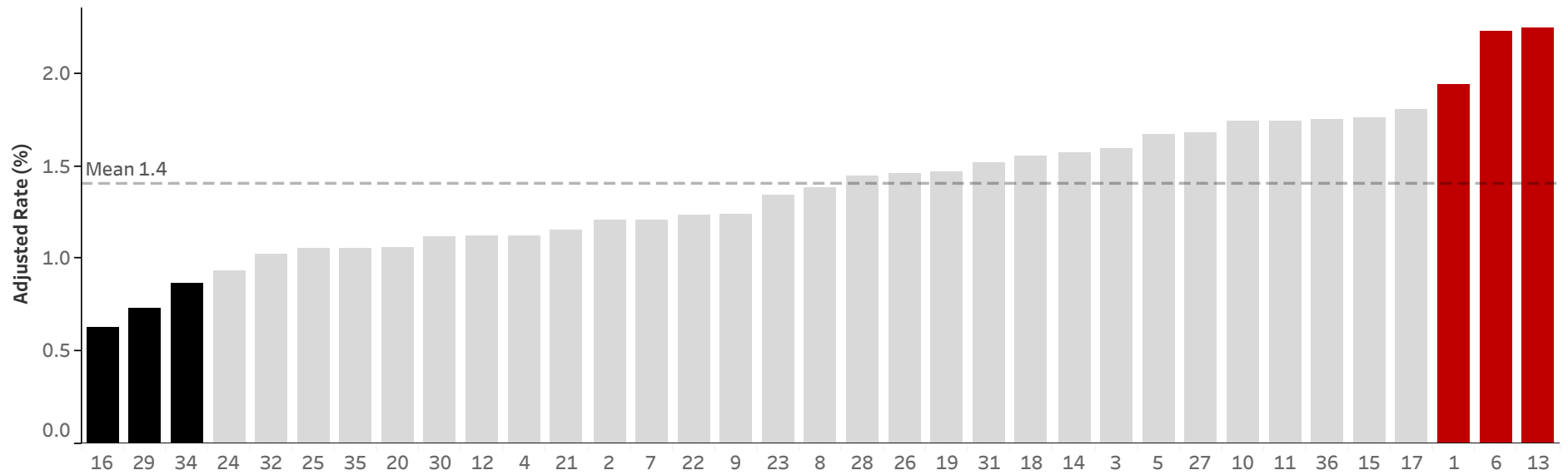

Pneumonia

Cohort 2 (Admit to Trauma)

Graph ID 17

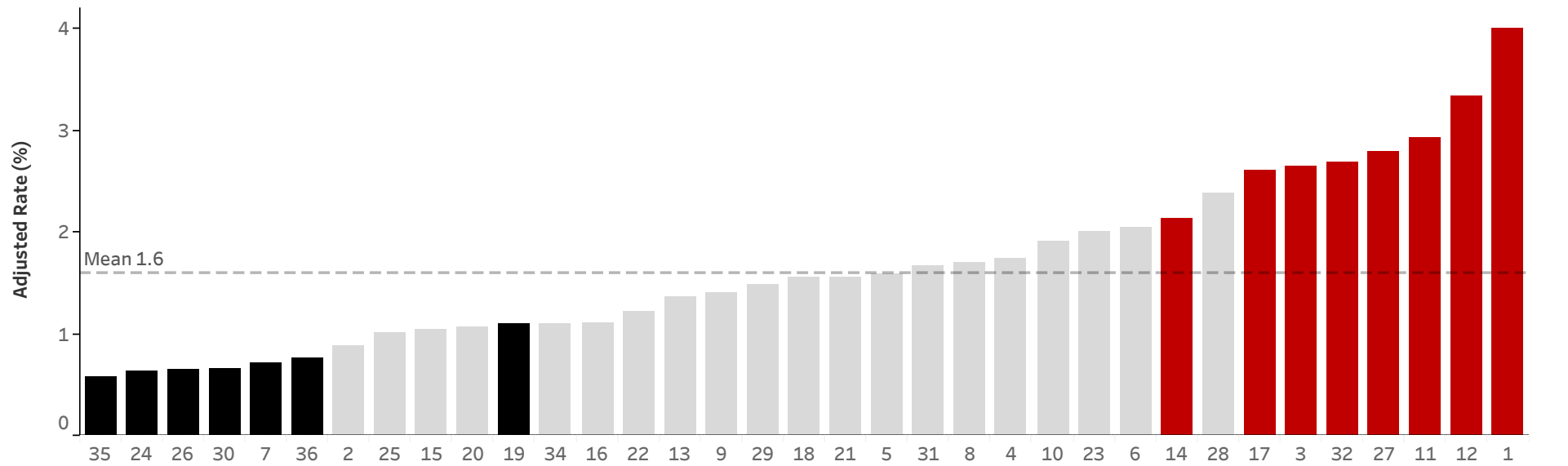

Acute Kidney Injury

Cohort 2 (Admit to Trauma)

Graph ID 18

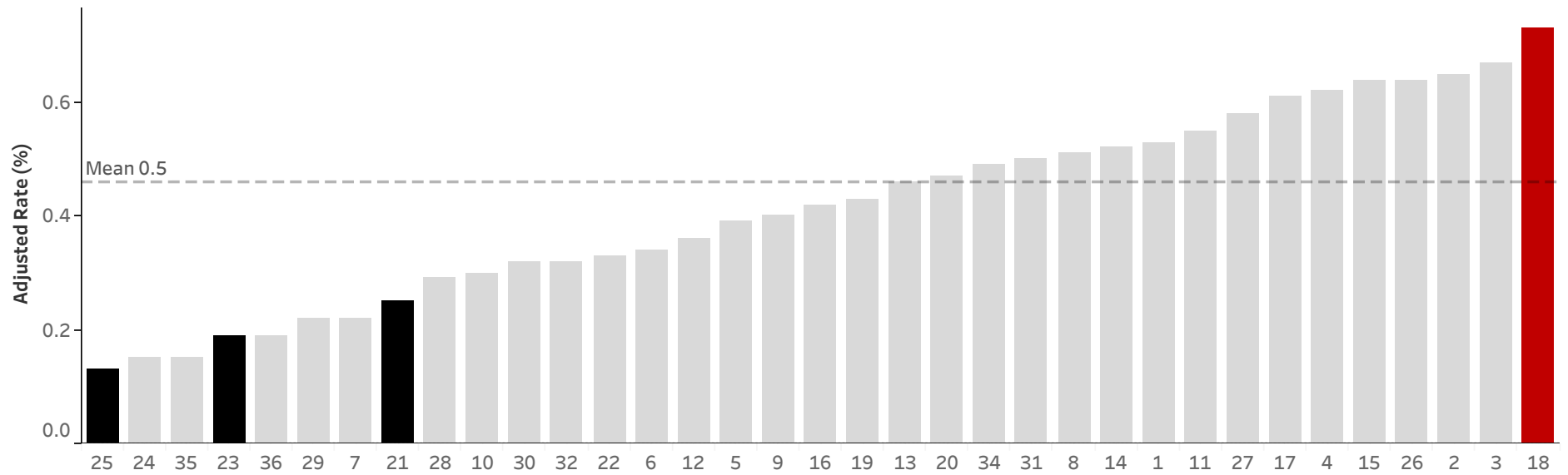

Catheter-associated Urinary Tract Infection

Cohort 2 (Admit to Trauma)

Graph ID 20

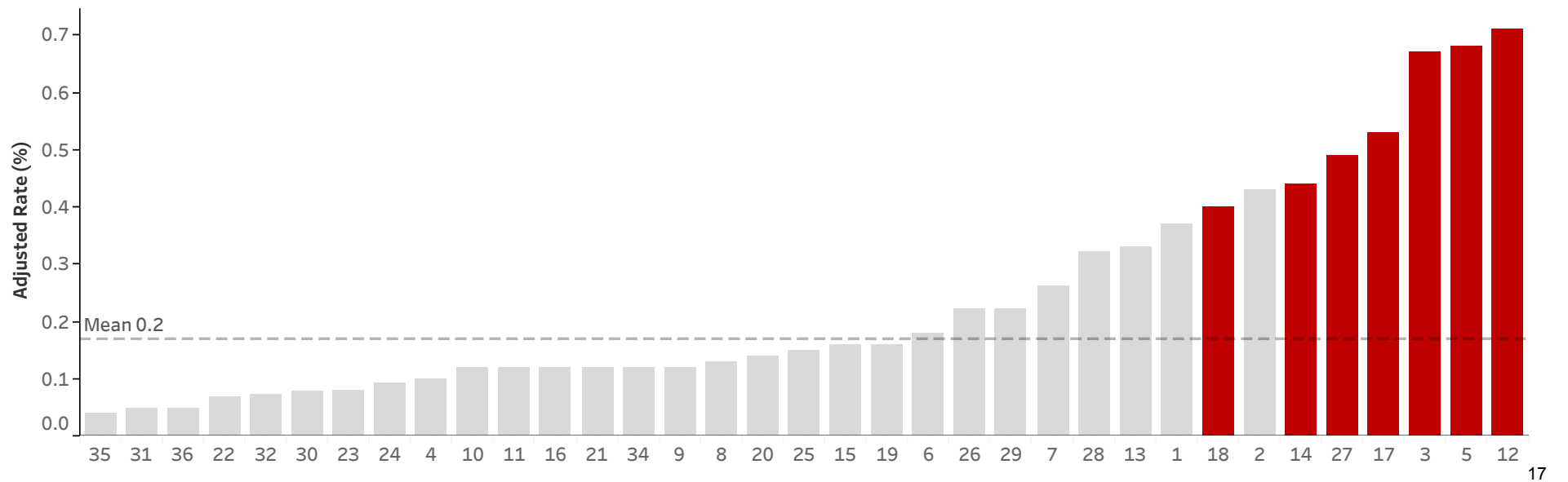

C. difficile Colitis

Cohort 2 (Admit to Trauma)

Graph ID 46

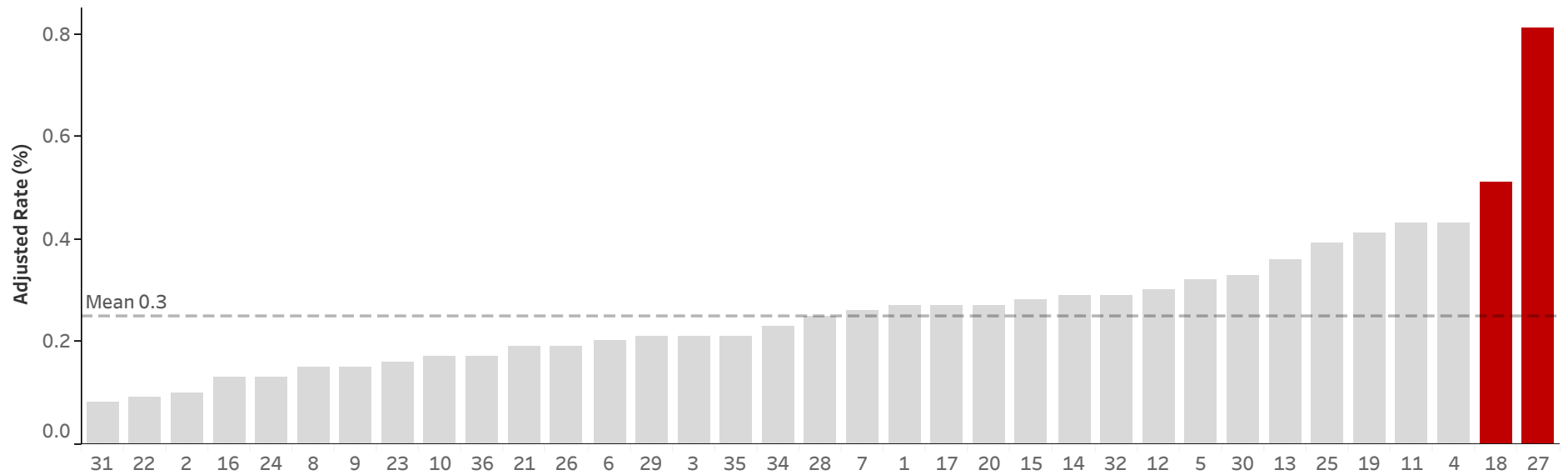

Sepsis

Cohort 2 (Admit to Trauma)

Graph ID 19

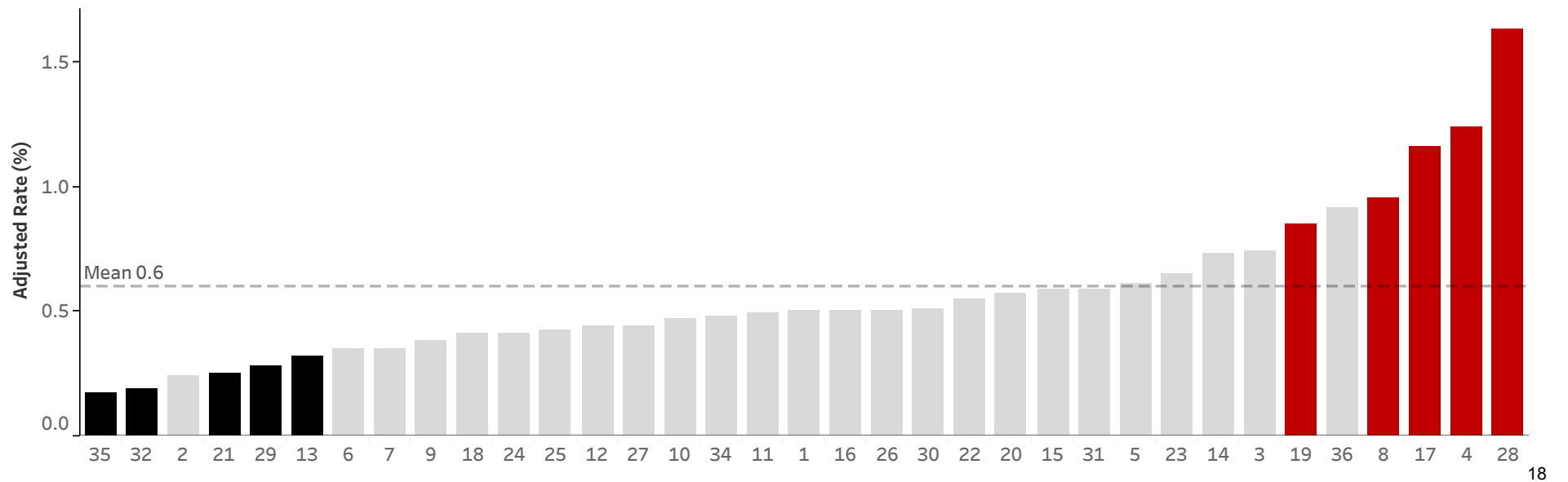

Failure to Rescue

Cohort 2 (Admit to Trauma)

Graph ID 21

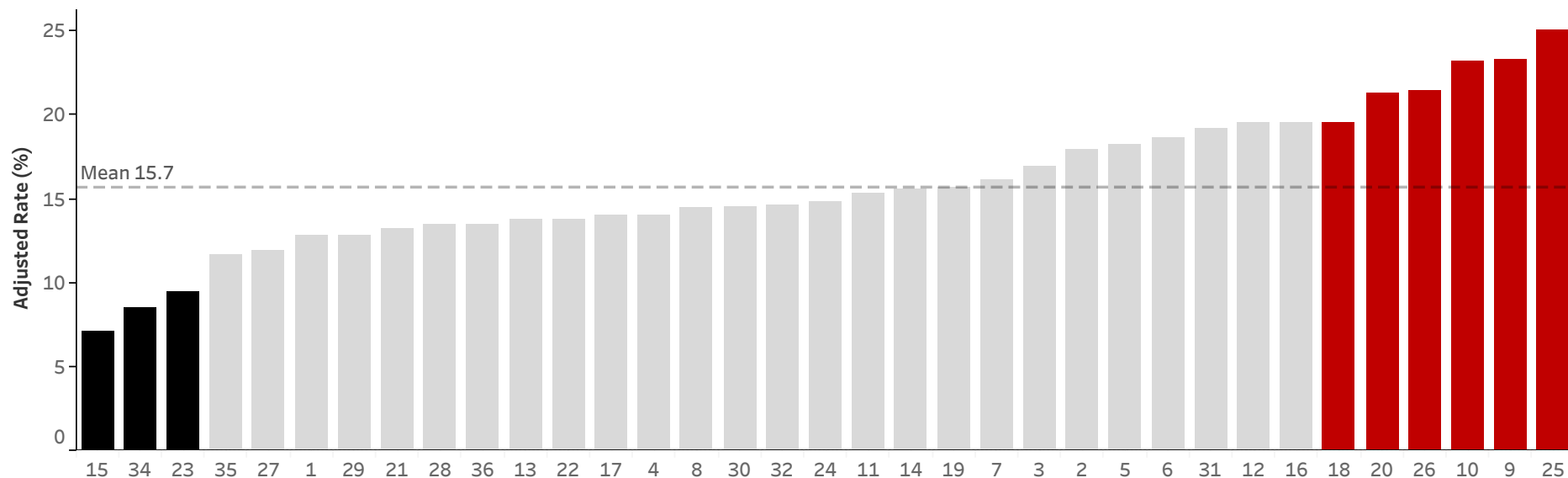

Failure to Rescue w/o Withdrawal of Care

Cohort 2 (Admit to Trauma)

Graph ID 93

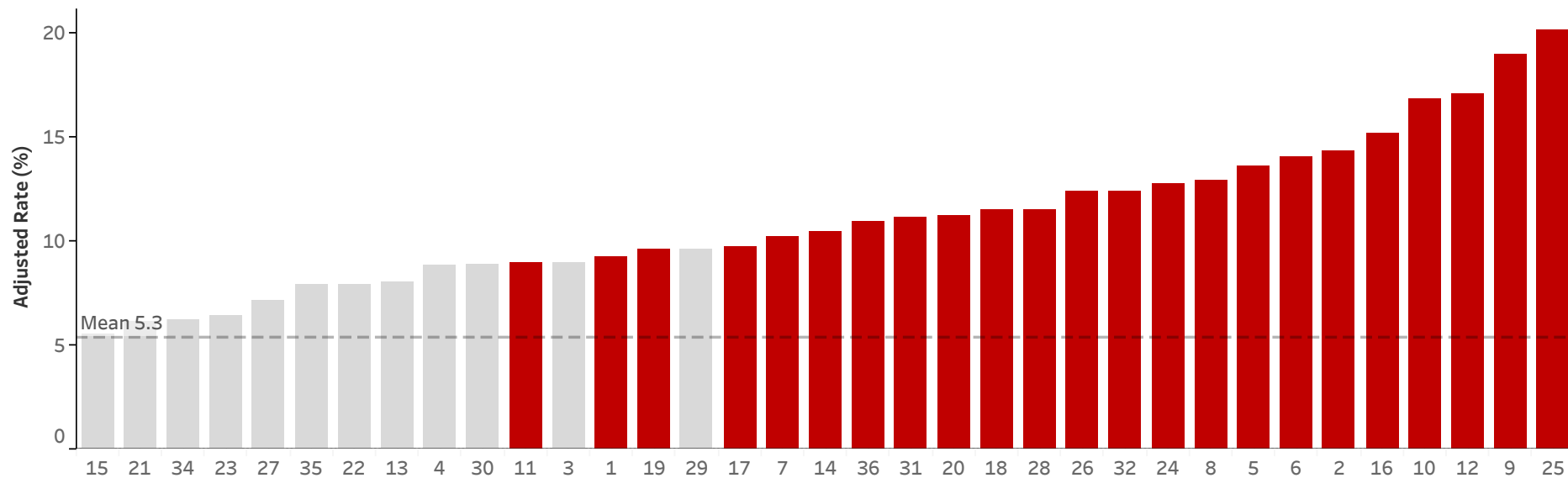

Failure to Rescue

Cohort 2 (Admit to Trauma)

Graph ID 21

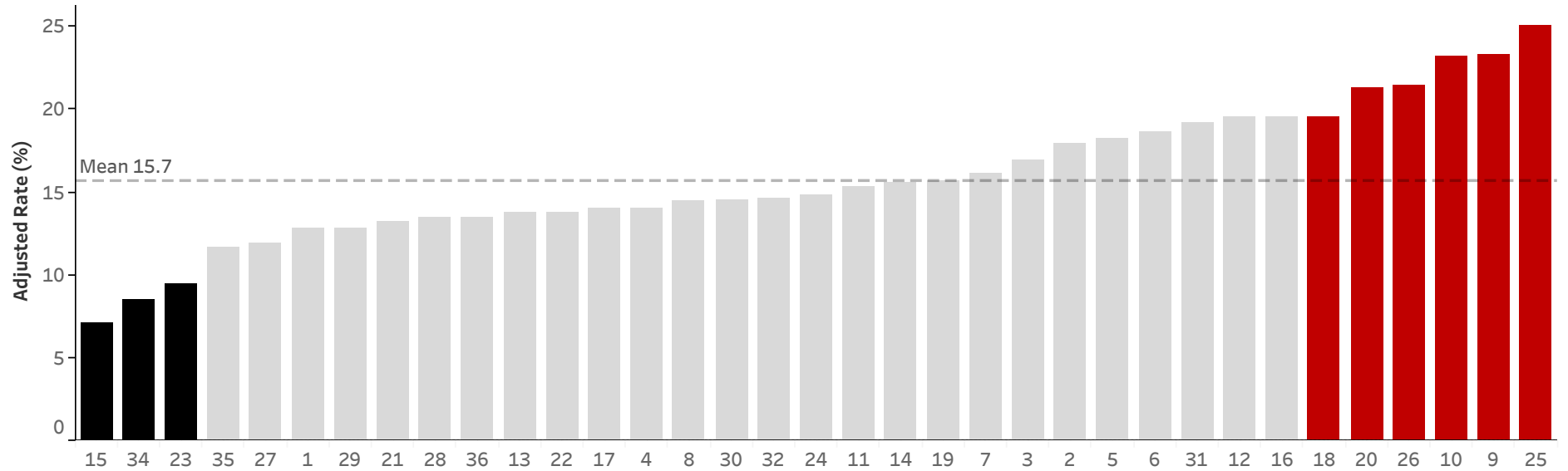

Mortality w/o DOA

Cohort 2 (Admit to Trauma)

Graph ID 4

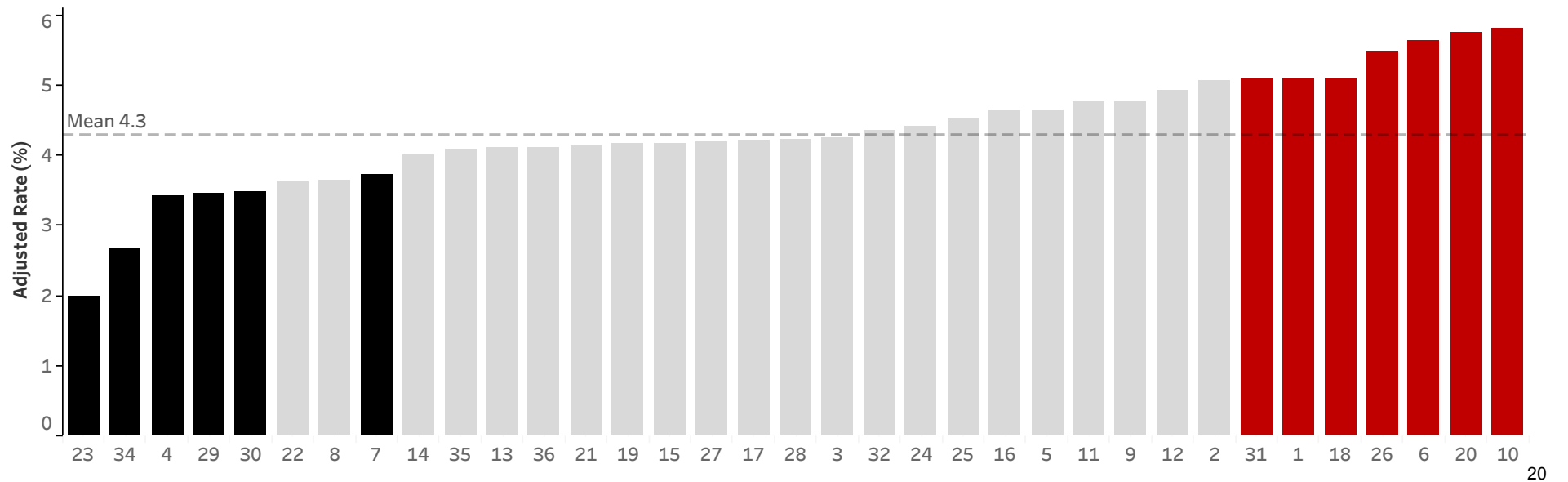

Unplanned Visit to the Operating Room

Cohort 2 (Admit to Trauma)

Graph ID 43

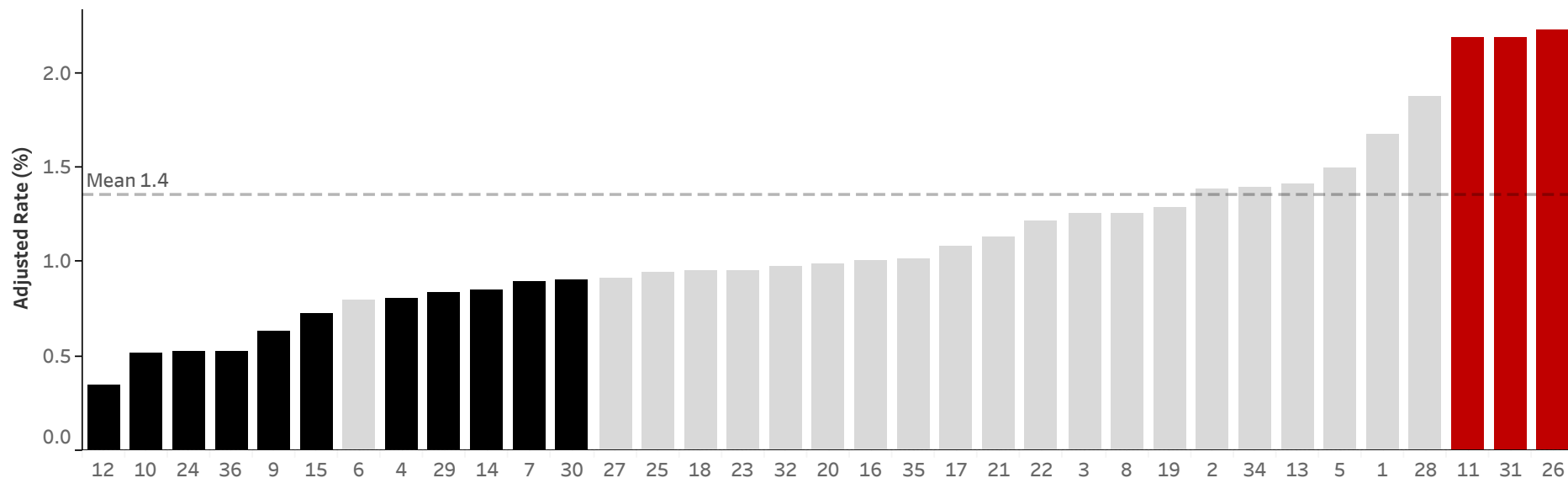

Unplanned Admission to the ICU

Cohort 2 (Admit to Trauma)

Graph ID 45

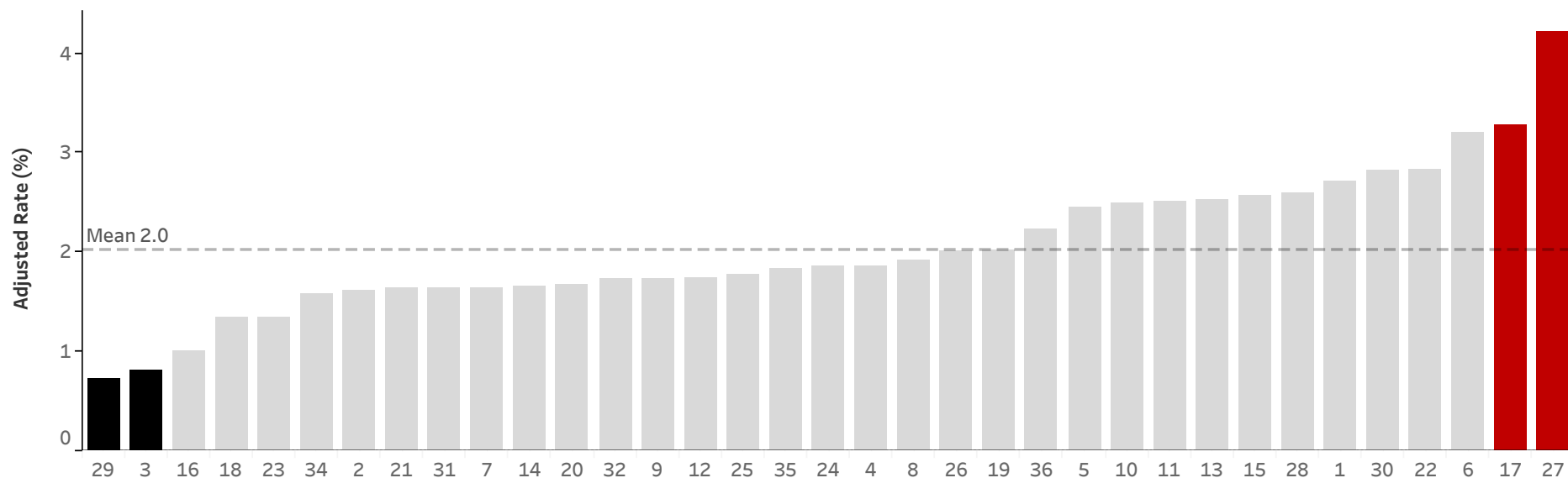

Hospital LOS

Cohort 2 (Admit to Trauma)

Graph ID 24

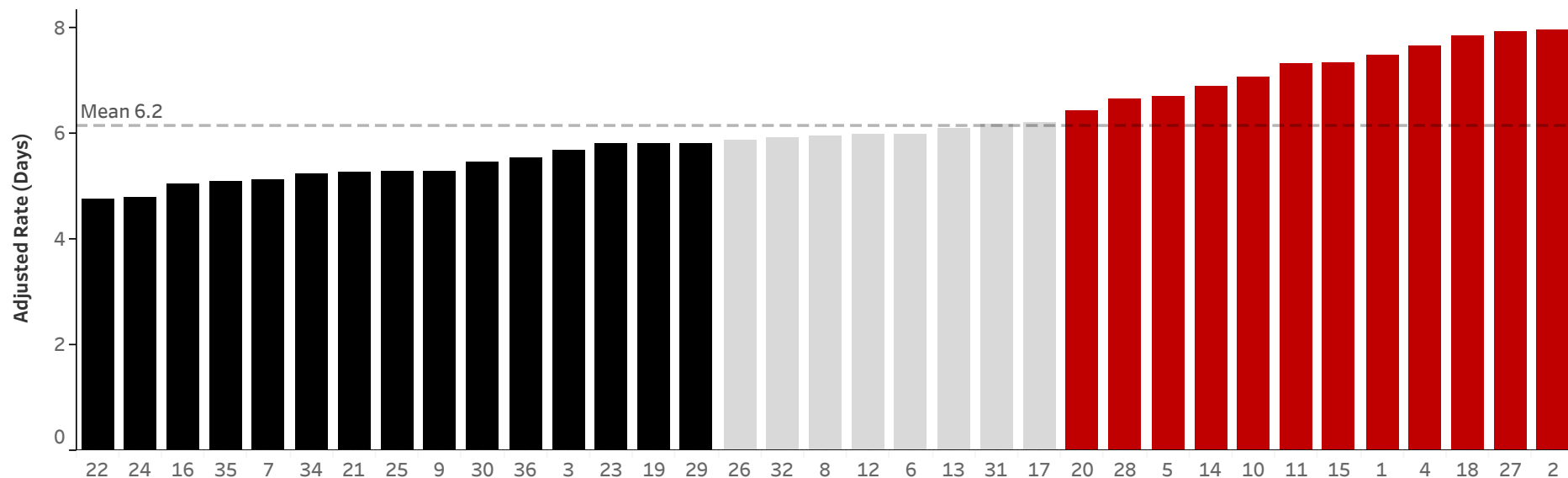

ICU LOS

Cohort 2 (Admit to Trauma)

Graph ID 25

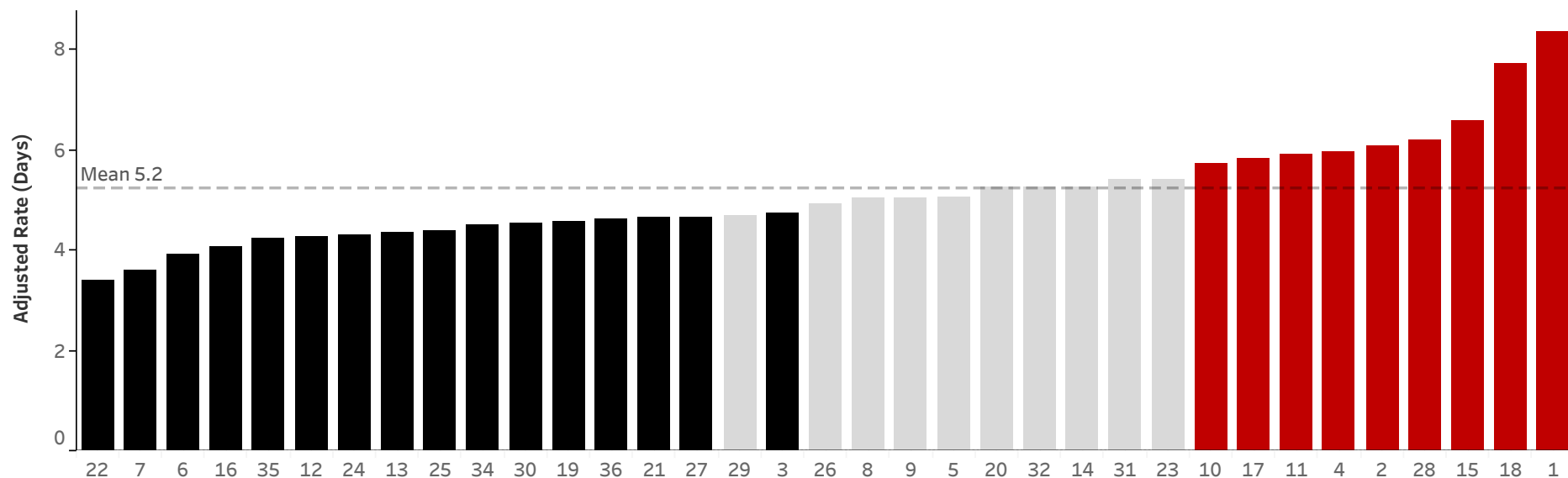

Patients Admitted to the ICU

Cohort 1 (MTQIP All)

Graph ID 49

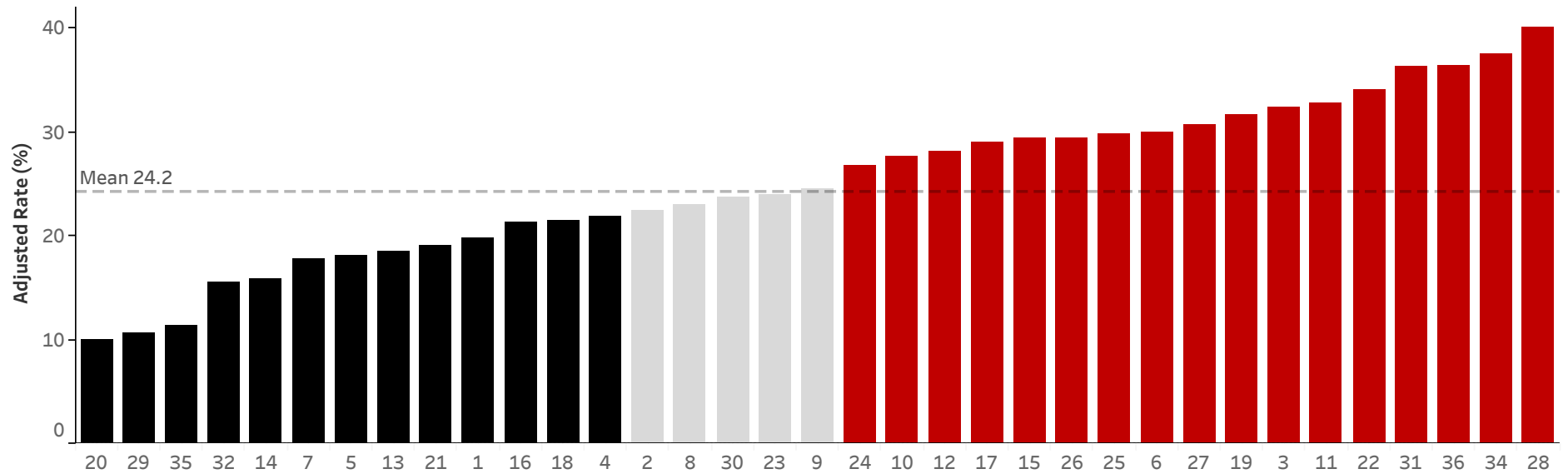

Extended LOS

Cohort 2 (Admit to Trauma)

Graph ID 53

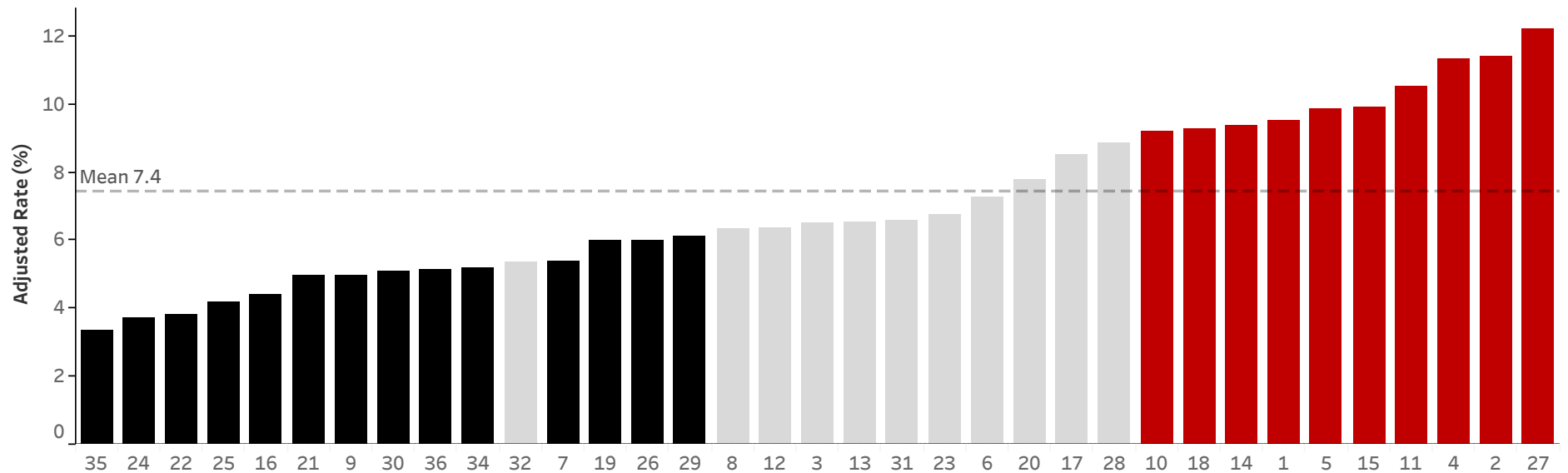

Ventilator Days

Cohort 2 (Admit to Trauma)

Graph ID 26

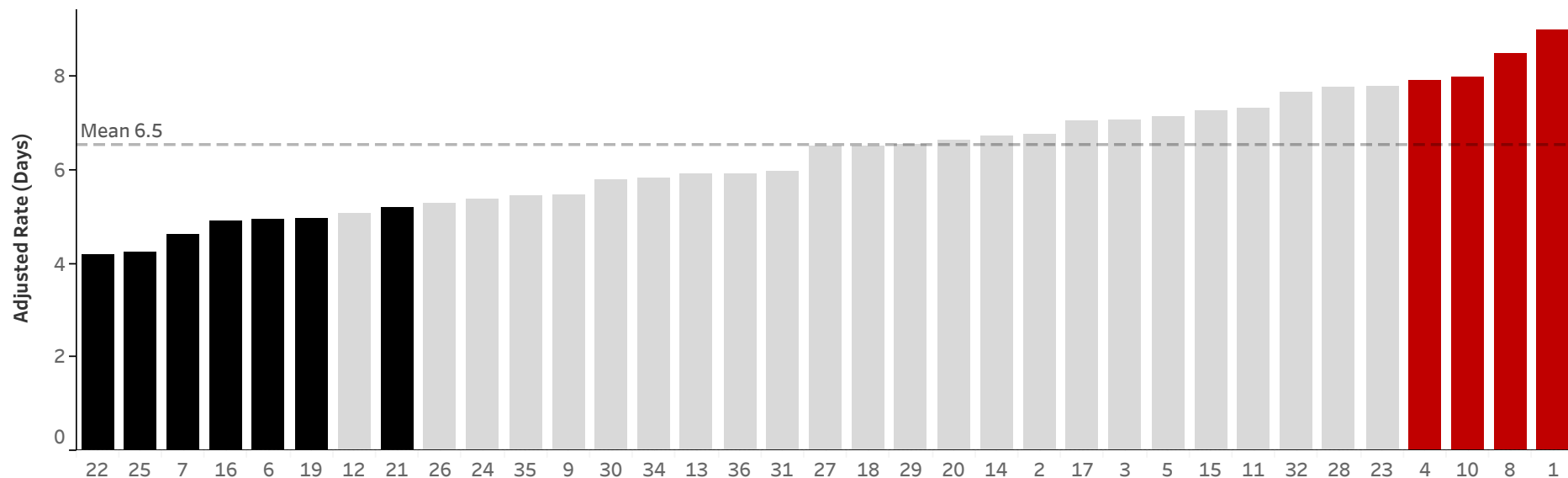

Pneumonia

Cohort 2 (Admit to Trauma)

Graph ID 17

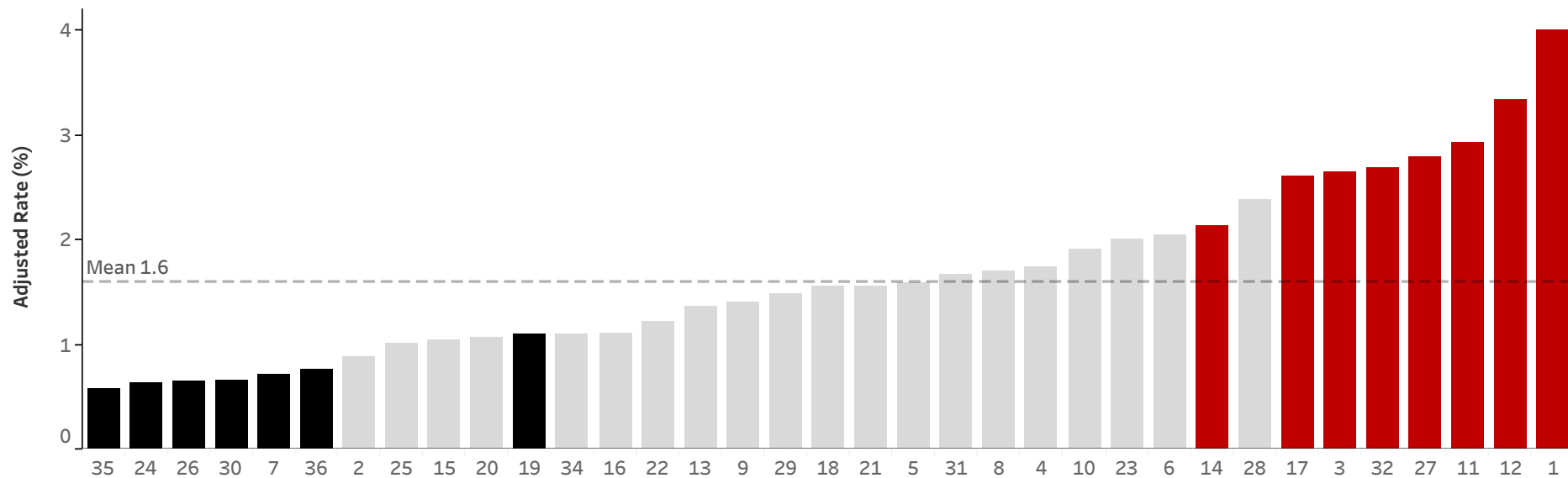

Ventilator-associated Pneumonia

Cohort 2 (Admit to Trauma)

Graph ID 37

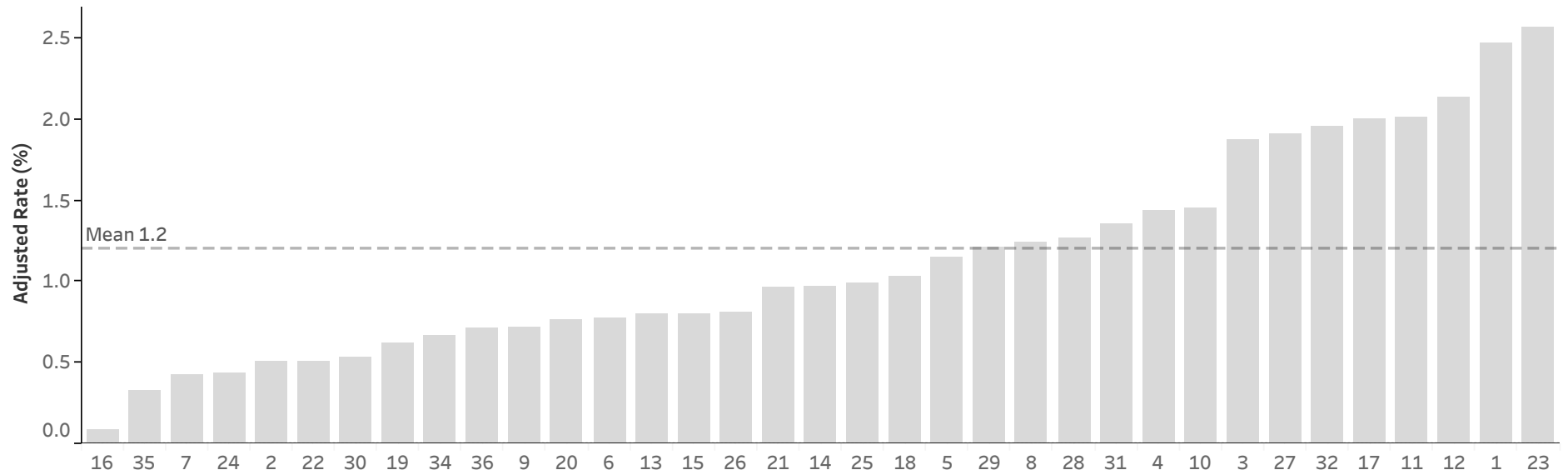

Ventilator-associated Pneumonia, Ventilator Days > 0

Cohort 2 (Admit to Trauma)

Graph ID 98

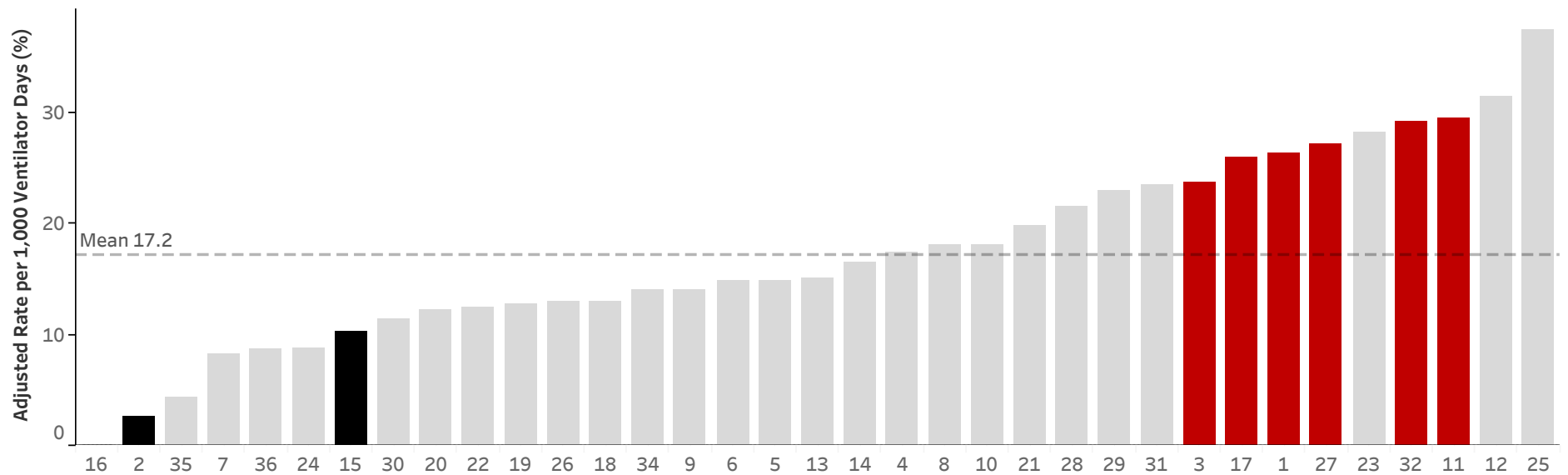

Patients on the Ventilator

Cohort 1 (MTQIP All)

Graph ID 42

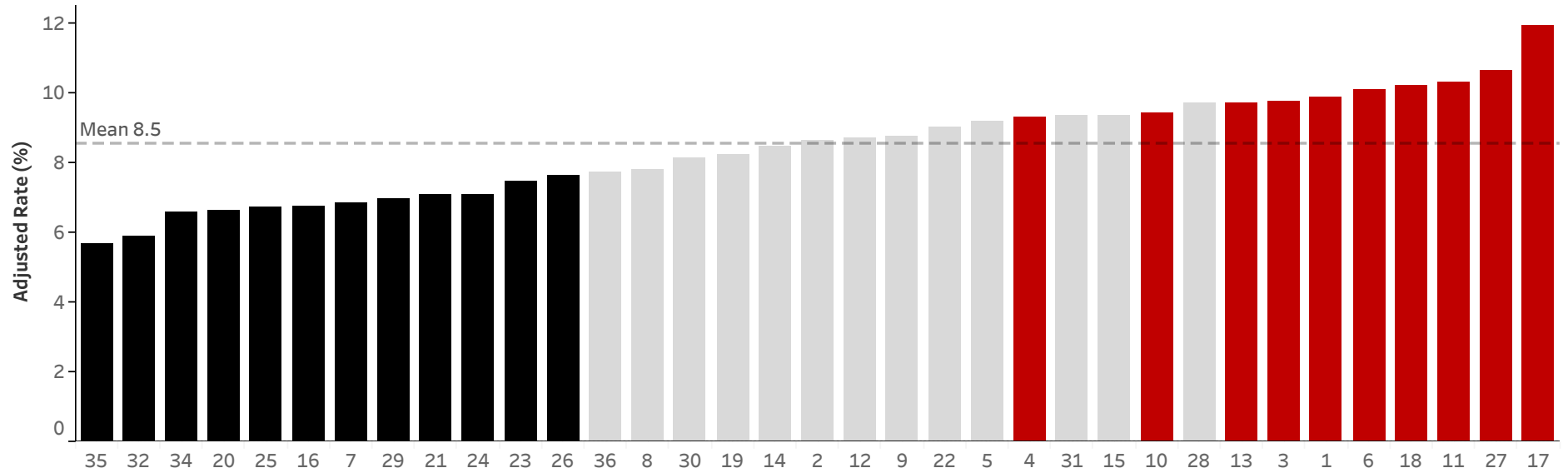

Antibiotic Days

Graph ID 57

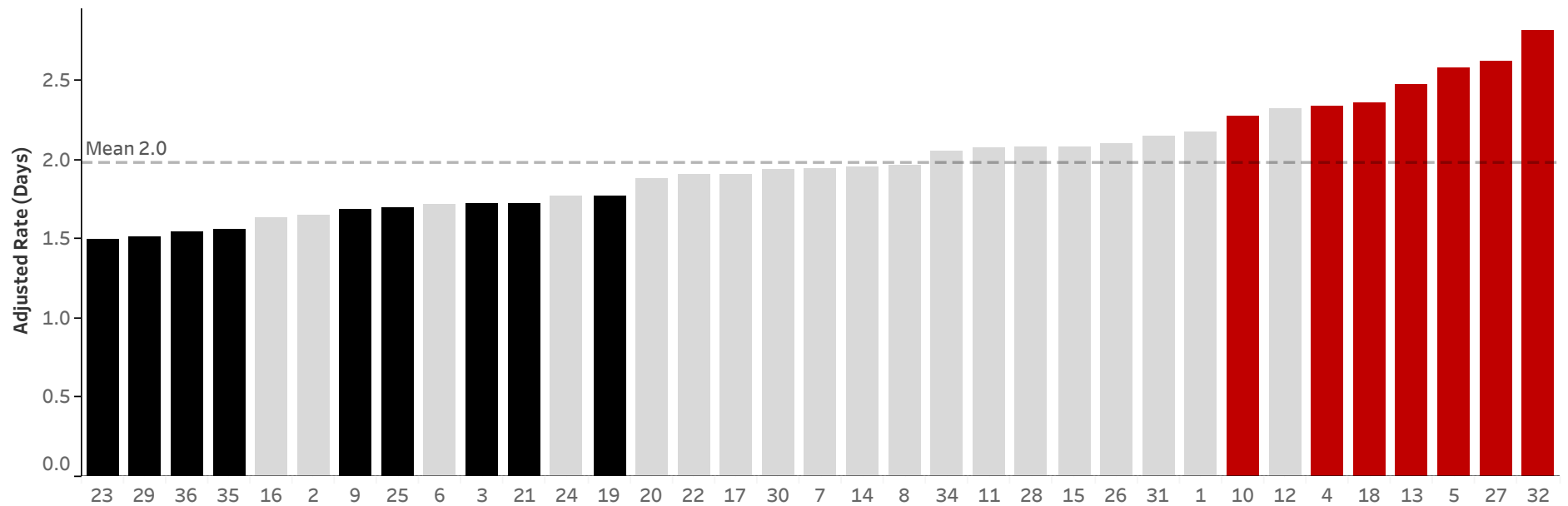

IVC Filter Use

Cohort 1 (MTQIP All) | 7/1/23 - 1/31/24

Graph ID 29

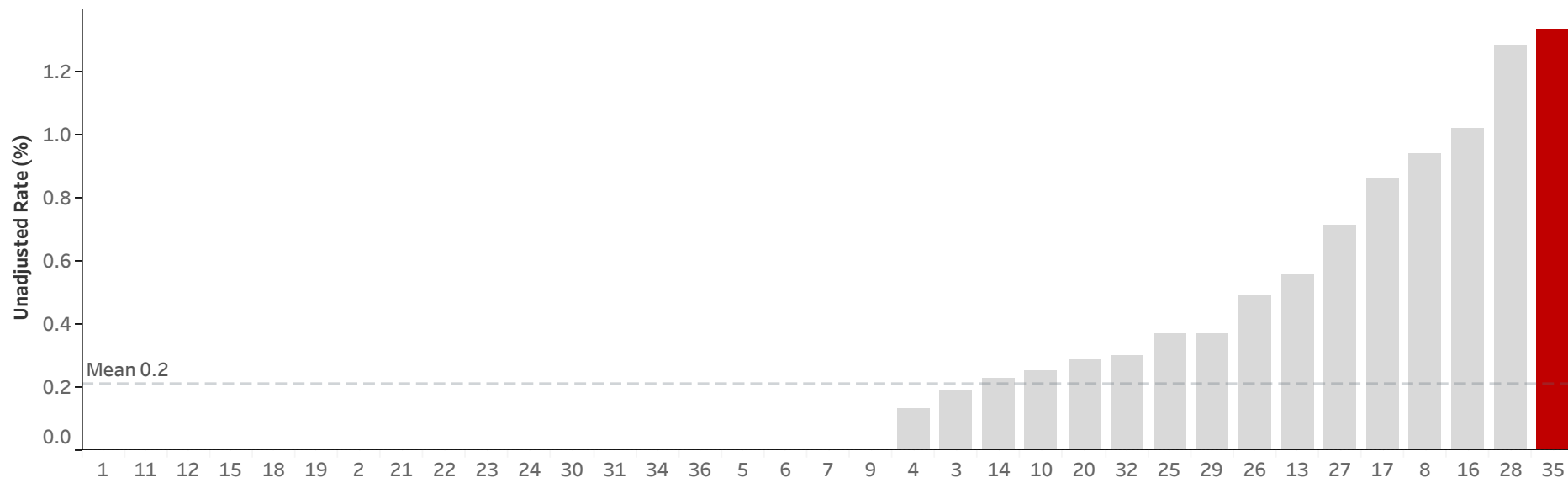

IVC Filter Use

Cohort 1 (MTQIP All) | 11/1/21 - 1/31/24

Graph ID 71

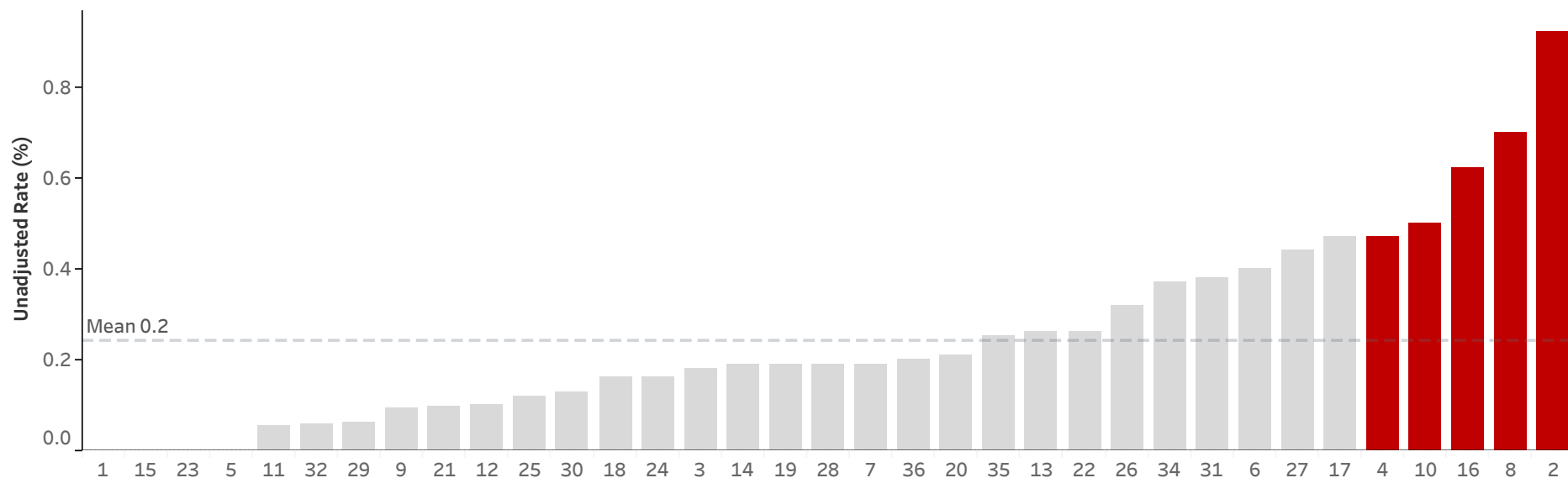

Mean ED LOS

Cohort 1 (MTQIP All)

Graph ID 64

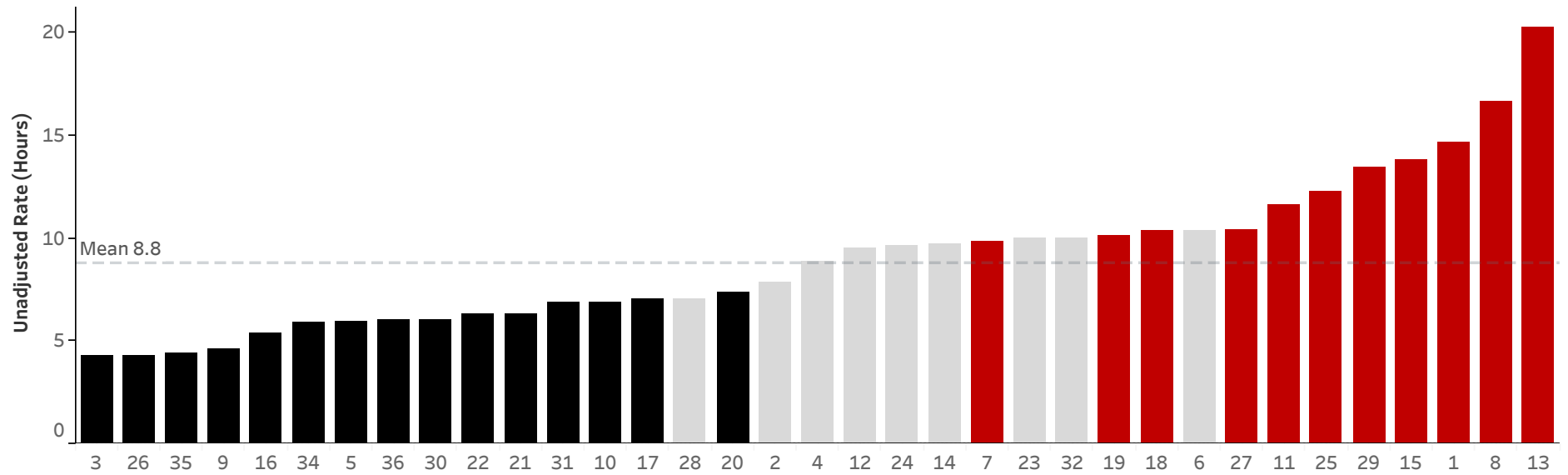

Mean ED LOS

Cohort 2 (Admit to Trauma)

Graph ID 65

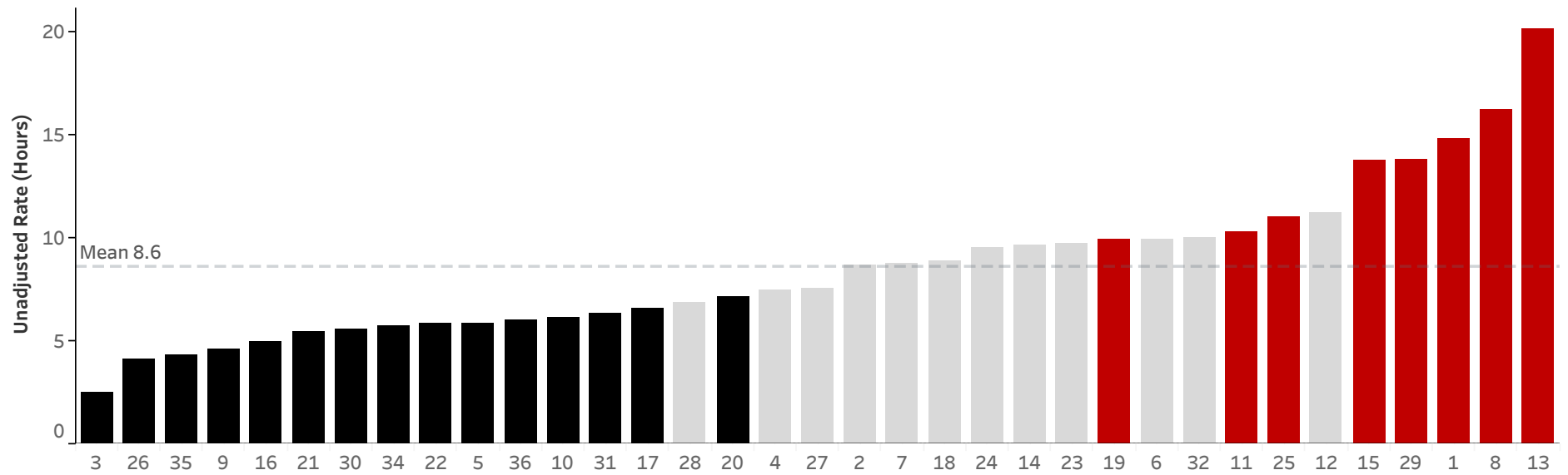

Mean ED LOS, Full Activation

Cohort 2 (Admit to Trauma)

Graph ID 66

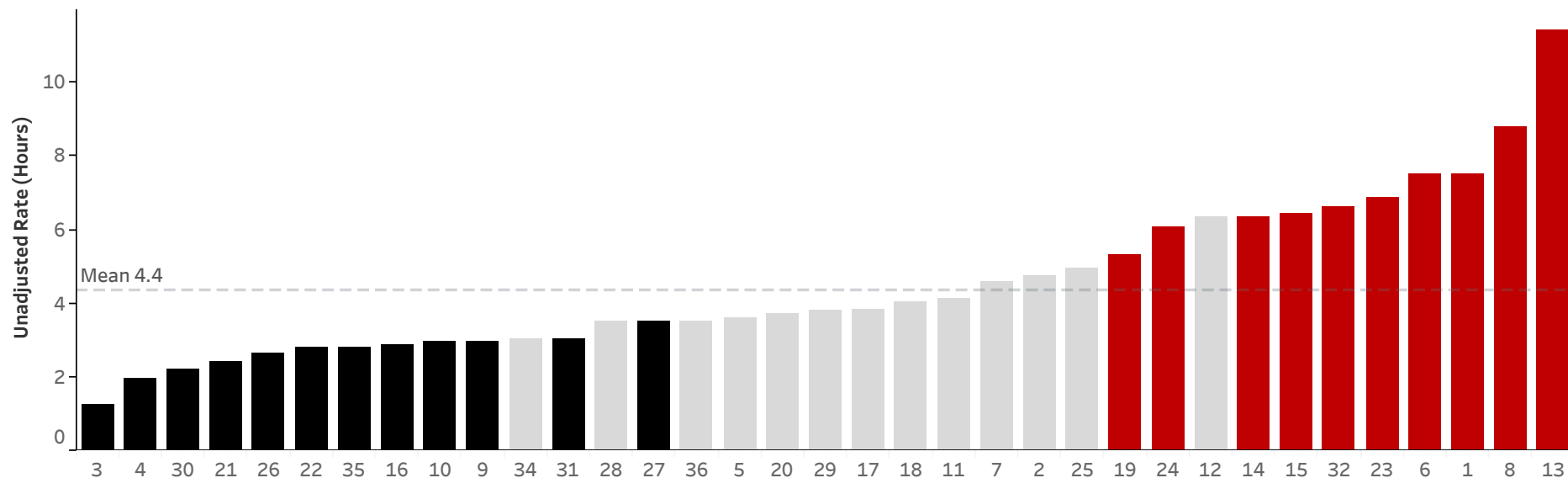

Mean ED LOS, Disposition ED to ICU

Cohort 2 (Admit to Trauma)

Graph ID 67

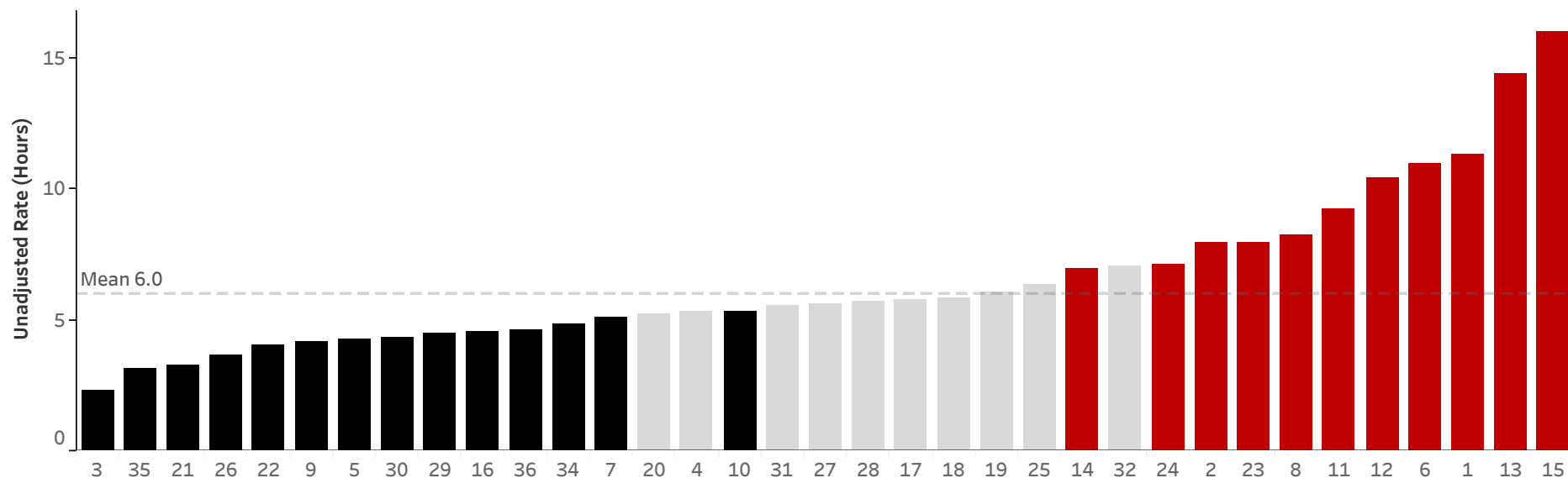

Mean ED LOS, Partial Activation

Cohort 2 (Admit to Trauma)

Graph ID 68

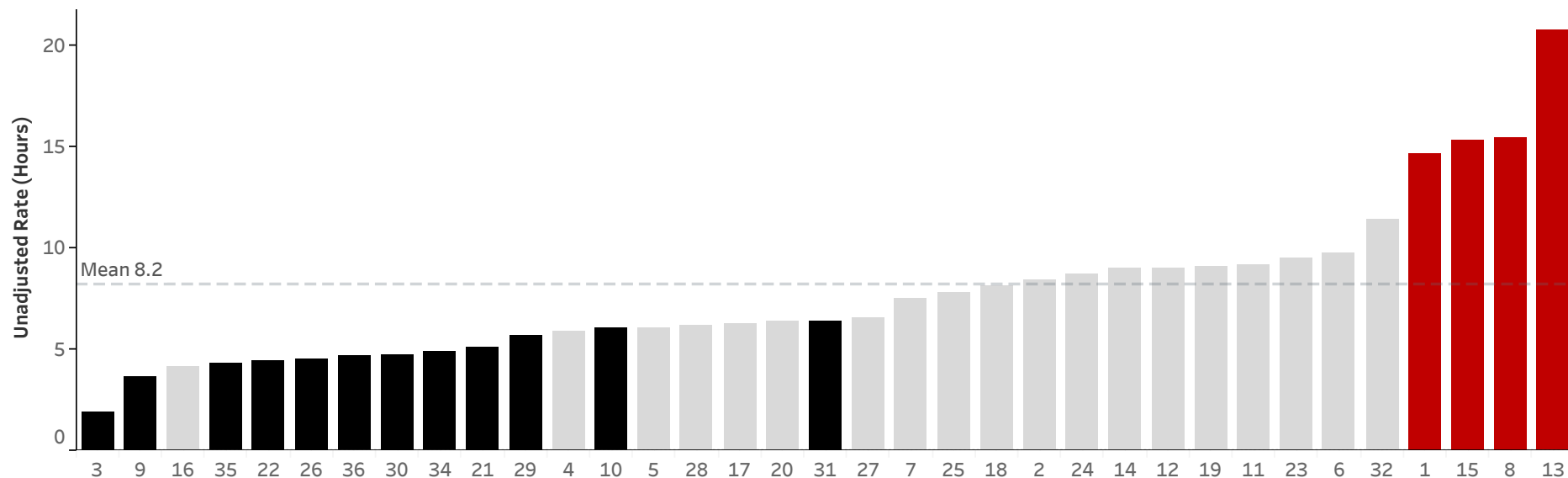

Mean ED LOS, Consult

Cohort 2 (Admit to Trauma)

Graph ID 69

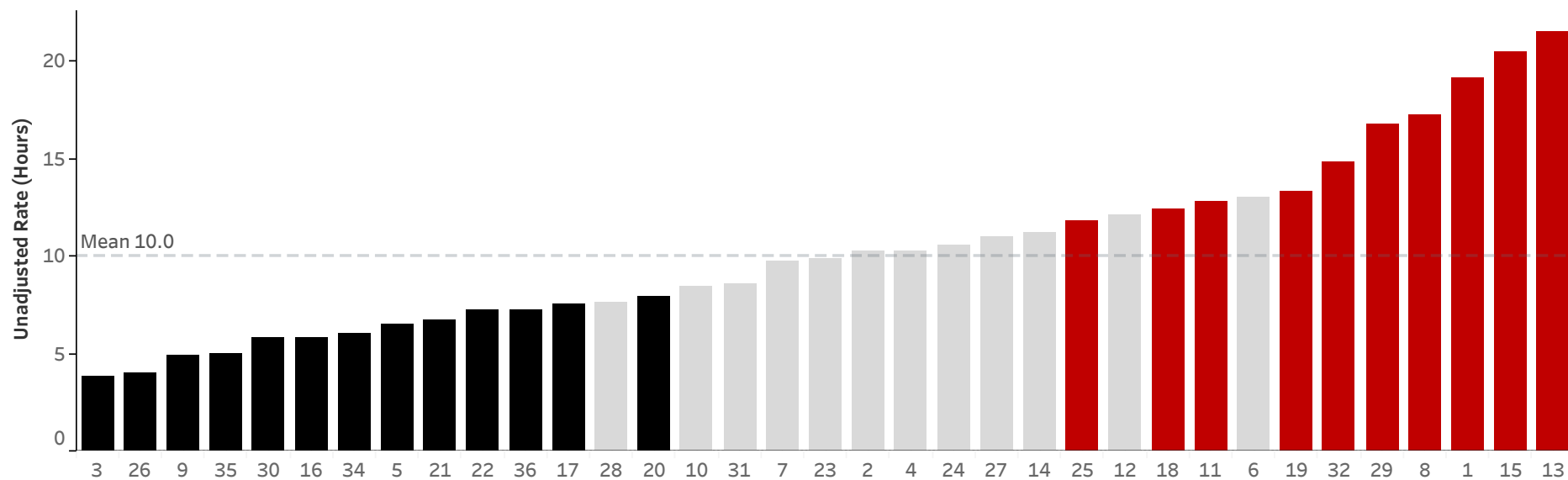

Cribari Undertriage

Cohort 0 (Registry All)

Graph ID 102

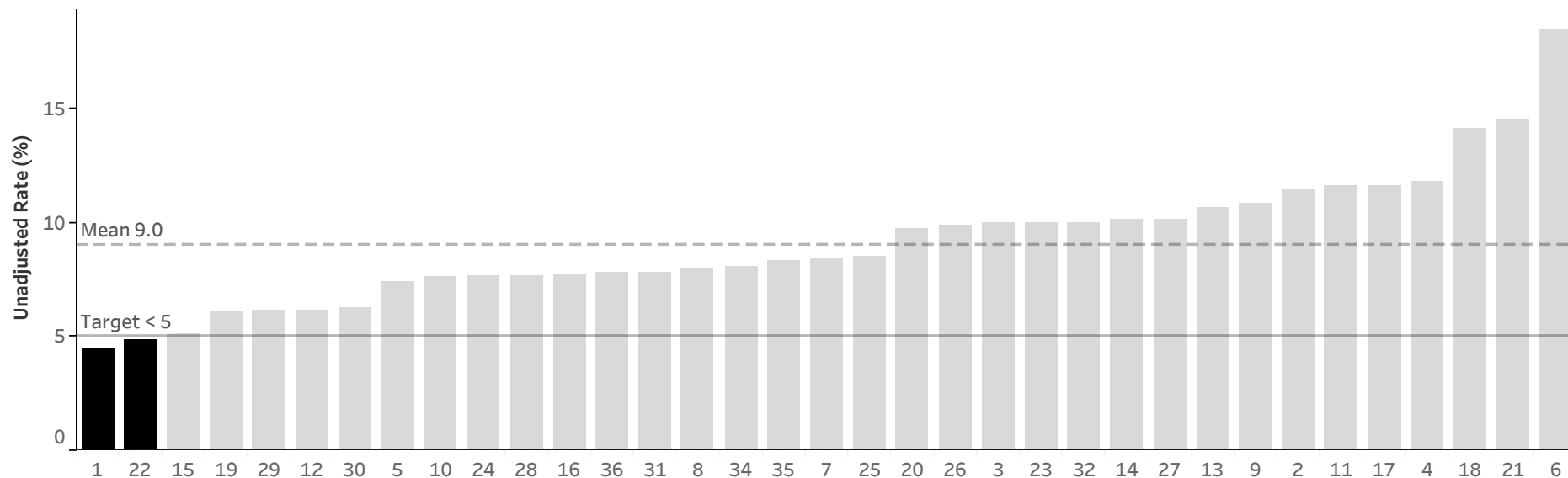

Cribari Undertriage

Cohort 2 (Admit to Trauma)

Graph ID 103

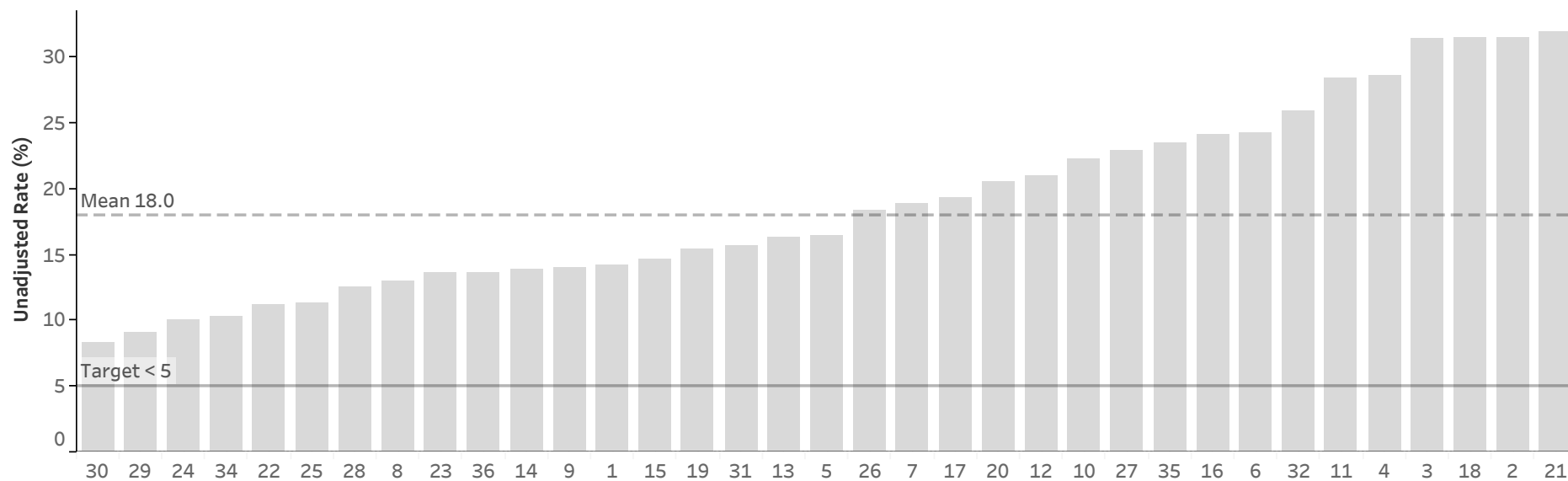

Cribari Overtriage

Cohort 0 (Registry All)

Graph ID 100

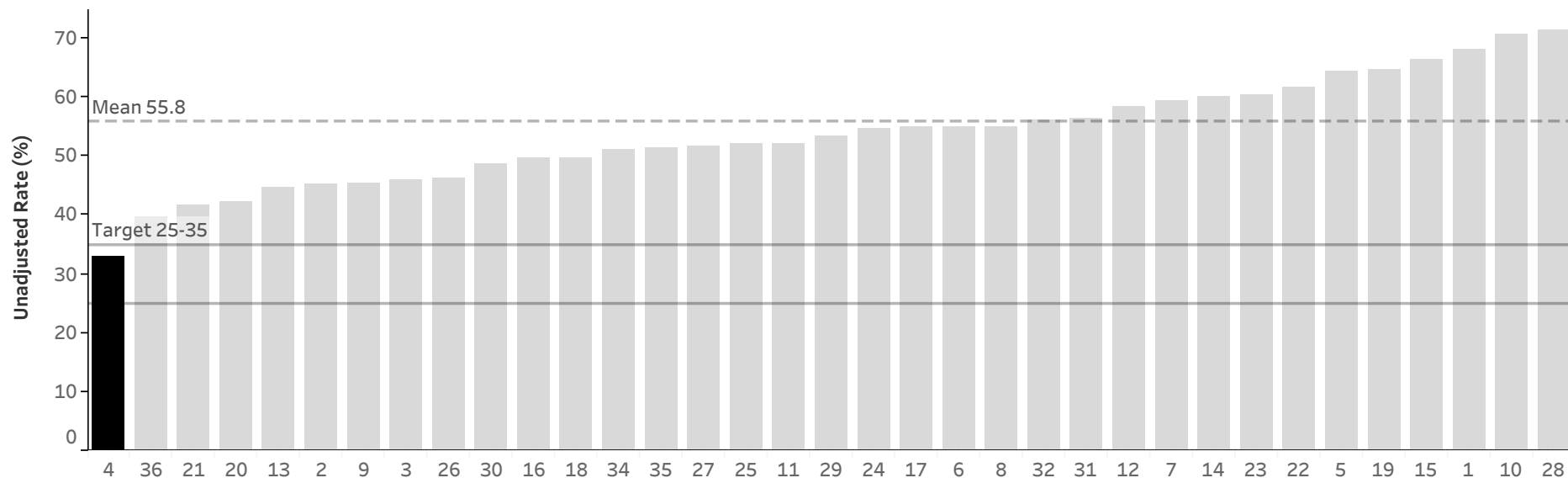

Cribari Overtriage

Cohort 2 (Admit to Trauma)

Graph ID 101

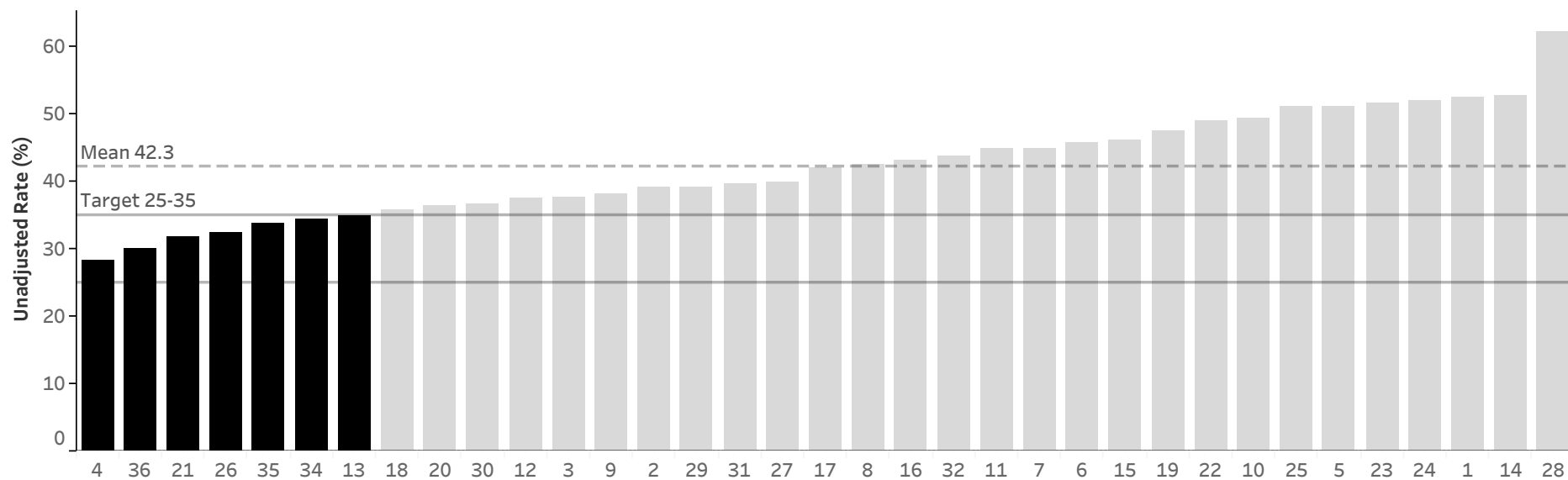

Mortality TBI

Cohort 1 (MTQIP All)

Graph ID 50

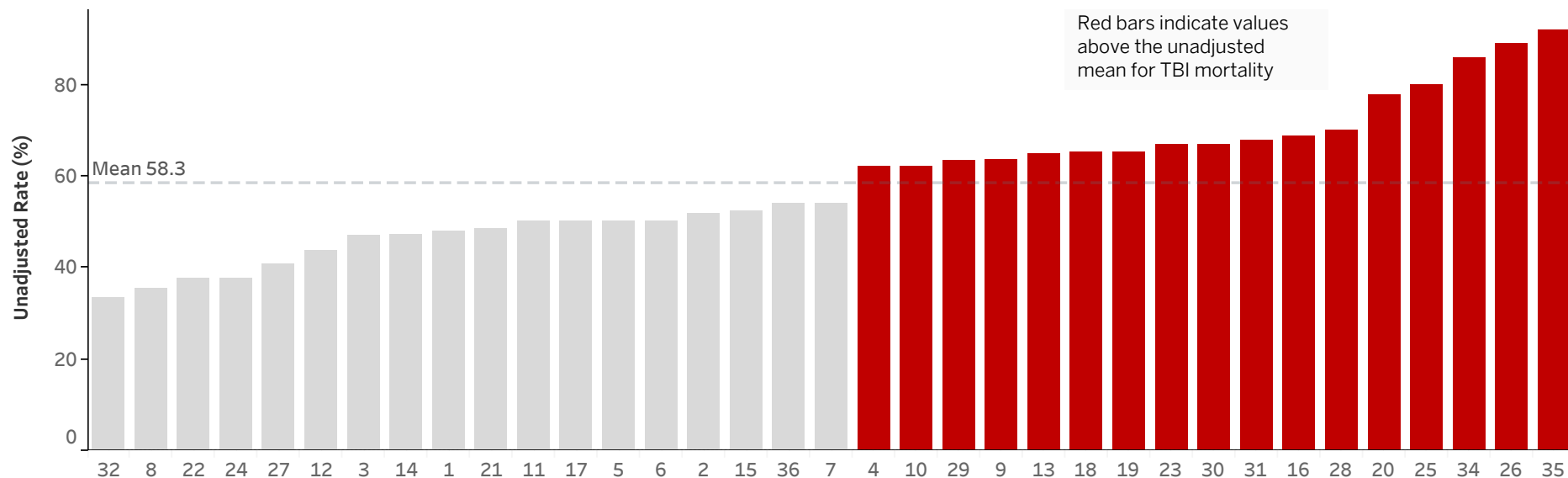

TBI Intervention

Cohort 1 (MTQIP All)

Graph ID 33

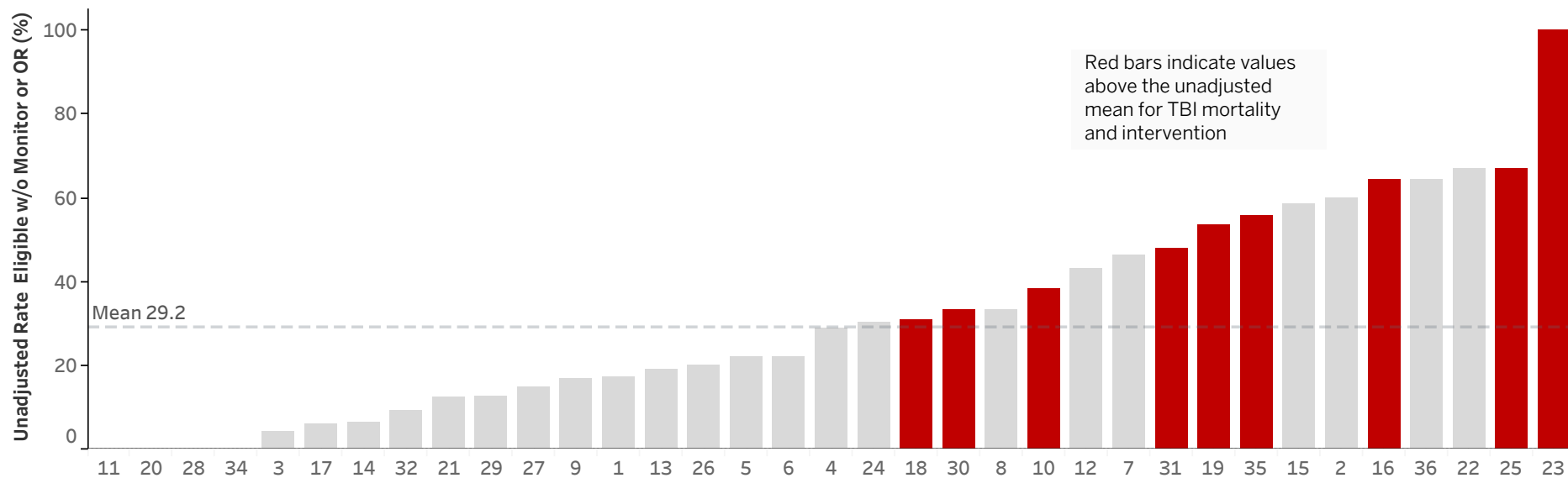

TBI Intervention Timing

Cohort 1 (MTQIP All)

Graph ID 34

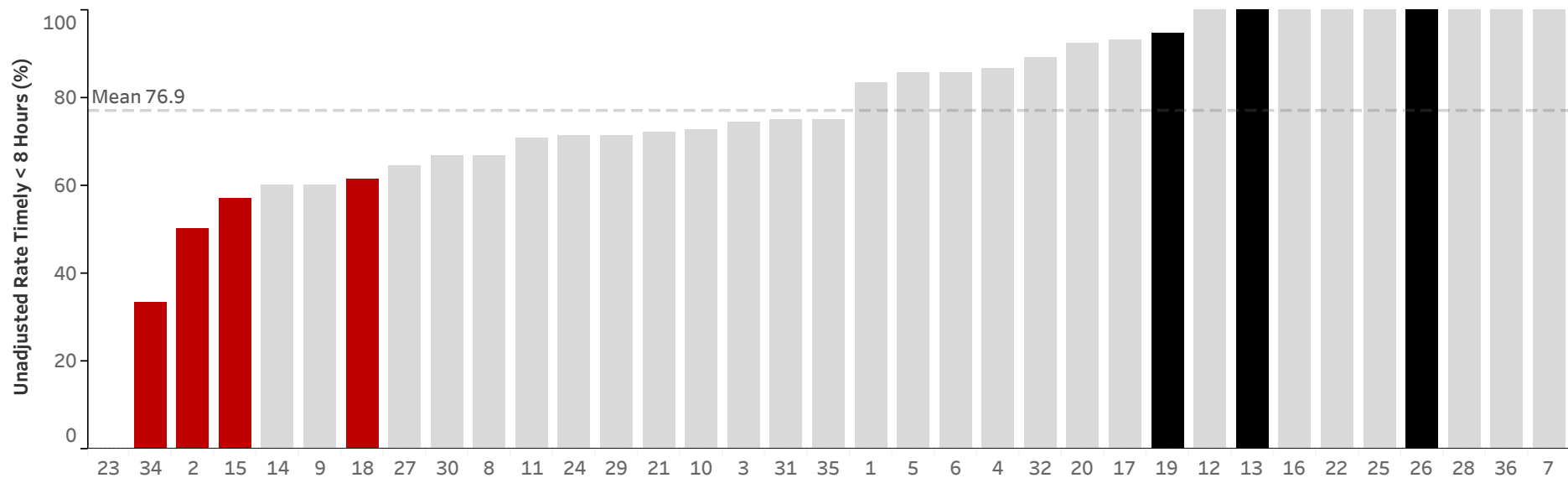

Case Volume, Age >= 65

Cohort 8 (Isolated Hip Fracture)

Graph ID 91

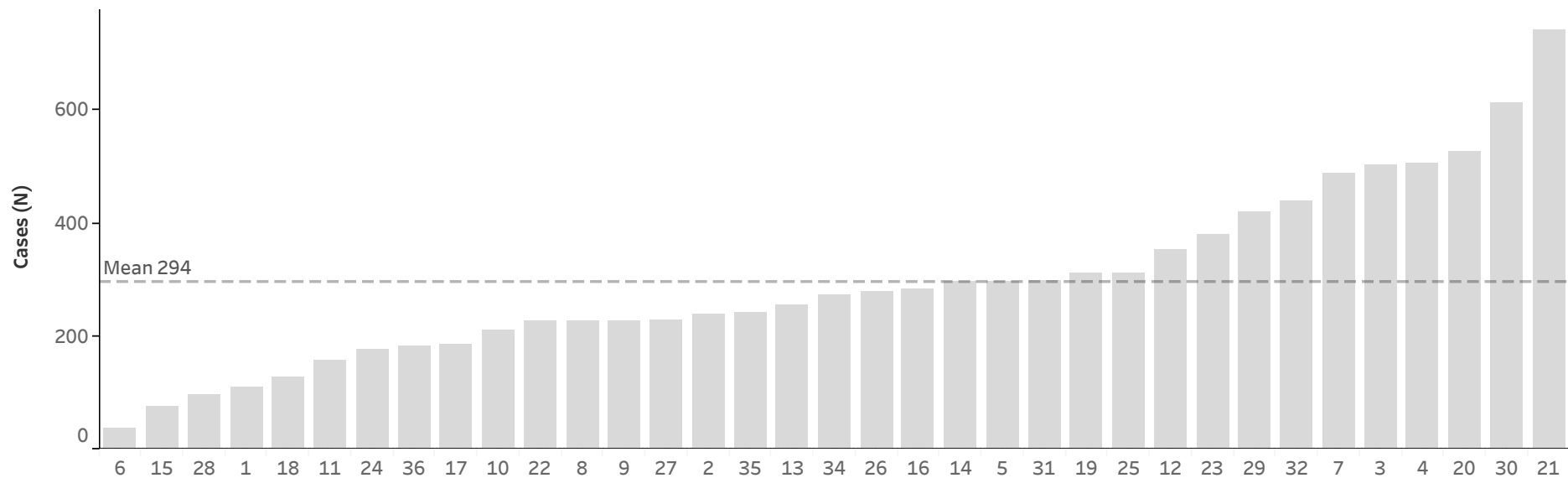

Mortality w/o DOA, Age >= 65

Cohort 8 (Isolated Hip Fracture)

Graph ID 75

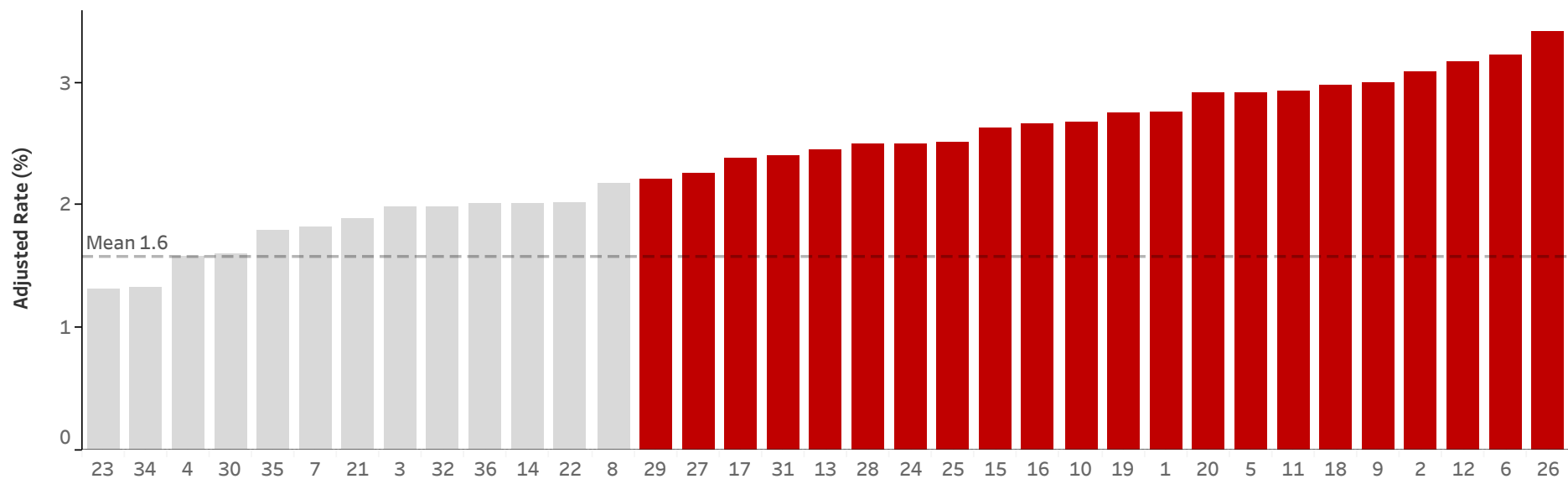

Mortality or Hospice w/o DOA, Age >= 65

Cohort 8 (Isolated Hip Fracture)

Graph ID 76

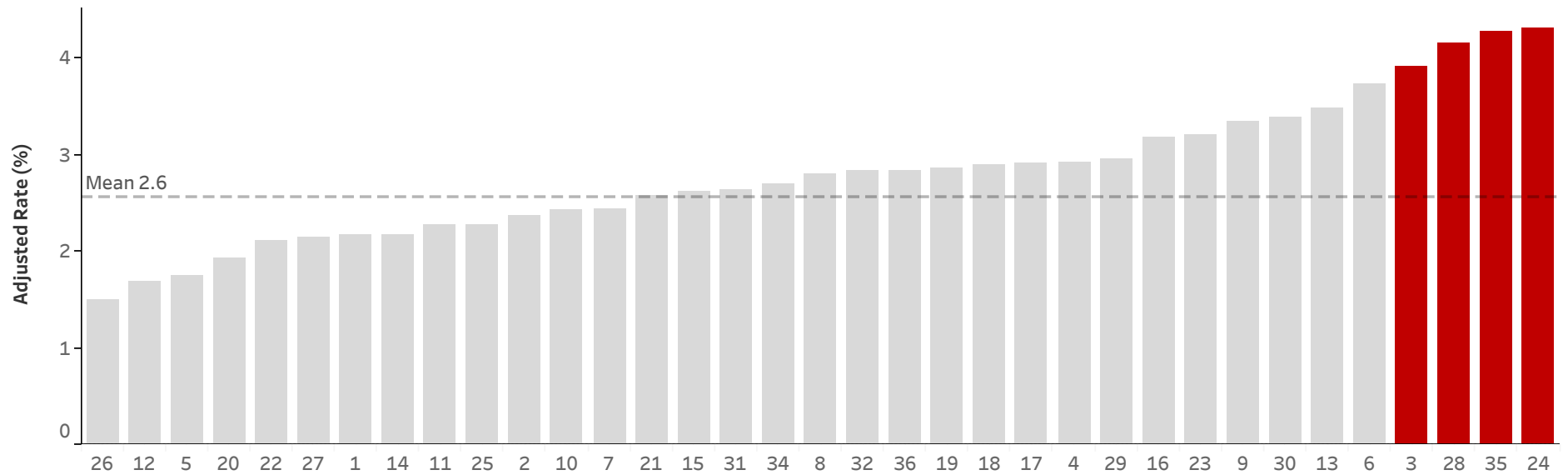

Serious Complication, Age >= 65

Cohort 8 (Isolated Hip Fracture)

Graph ID 77

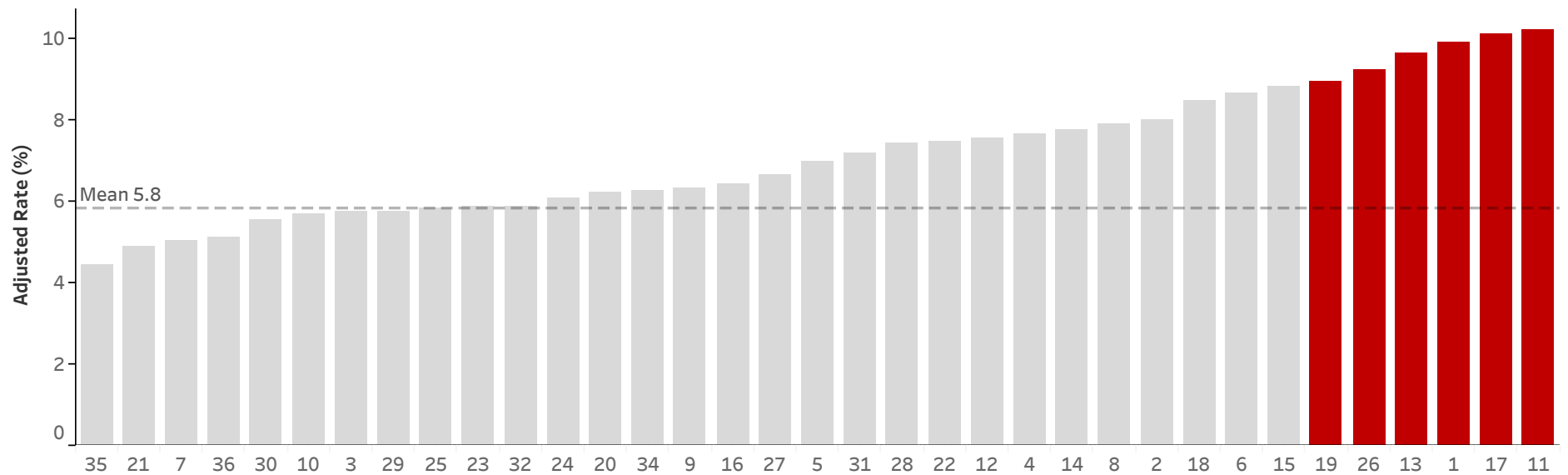

Delirium, Age >= 65

Cohort 8 (Isolated Hip Fracture)

Graph ID 14

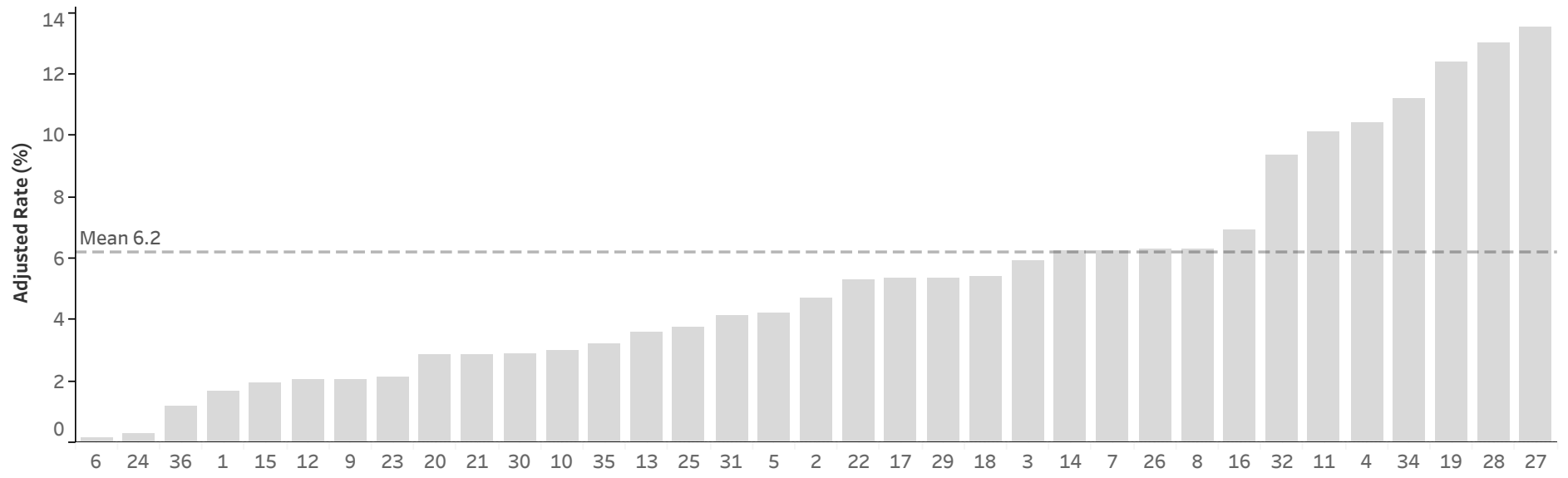

Cardiac Arrest with CPR, Age >= 65

Cohort 8 (Isolated Hip Fracture)

Graph ID 78

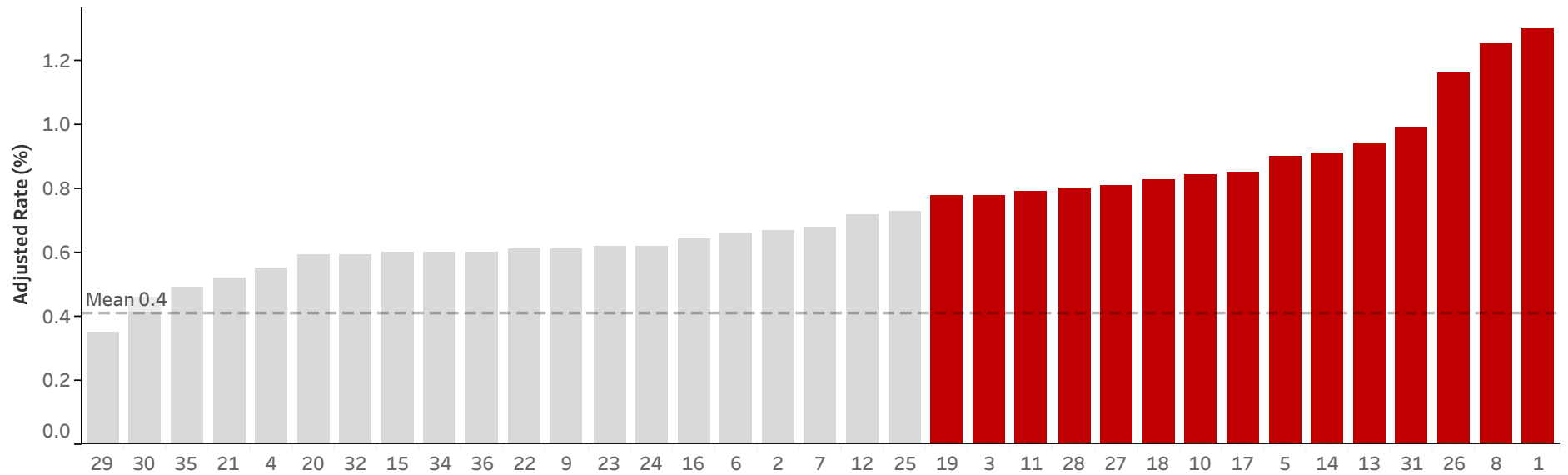

Myocardial Infarction, Age >= 65

Cohort 8 (Isolated Hip Fracture)

Graph ID 79

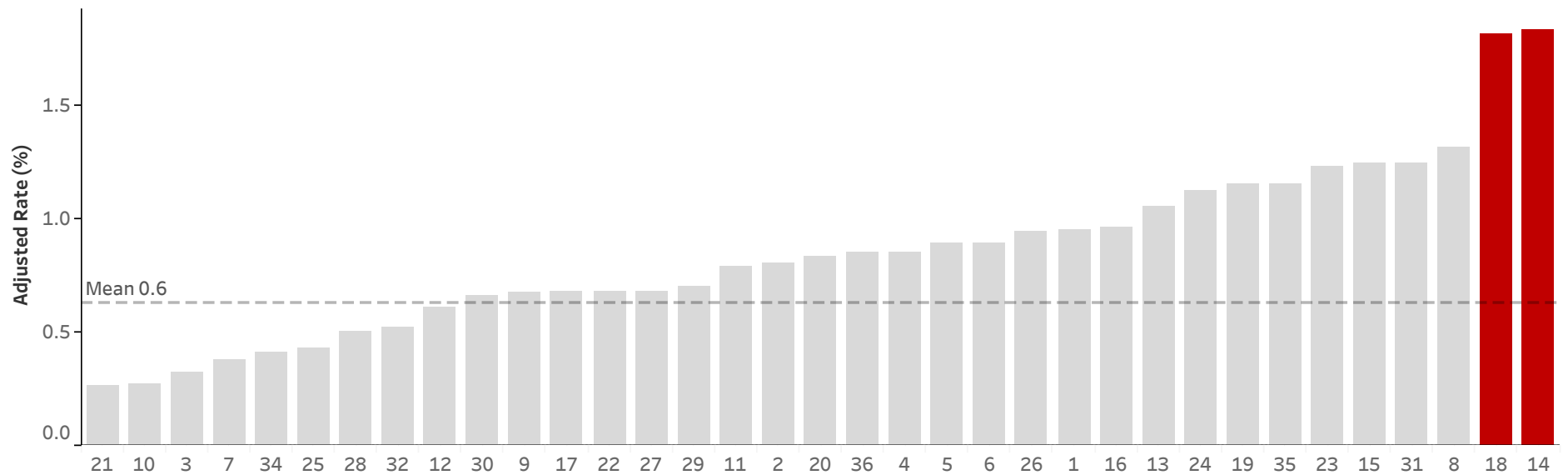

Pneumonia, Age >= 65

Cohort 8 (Isolated Hip Fracture)

Graph ID 80

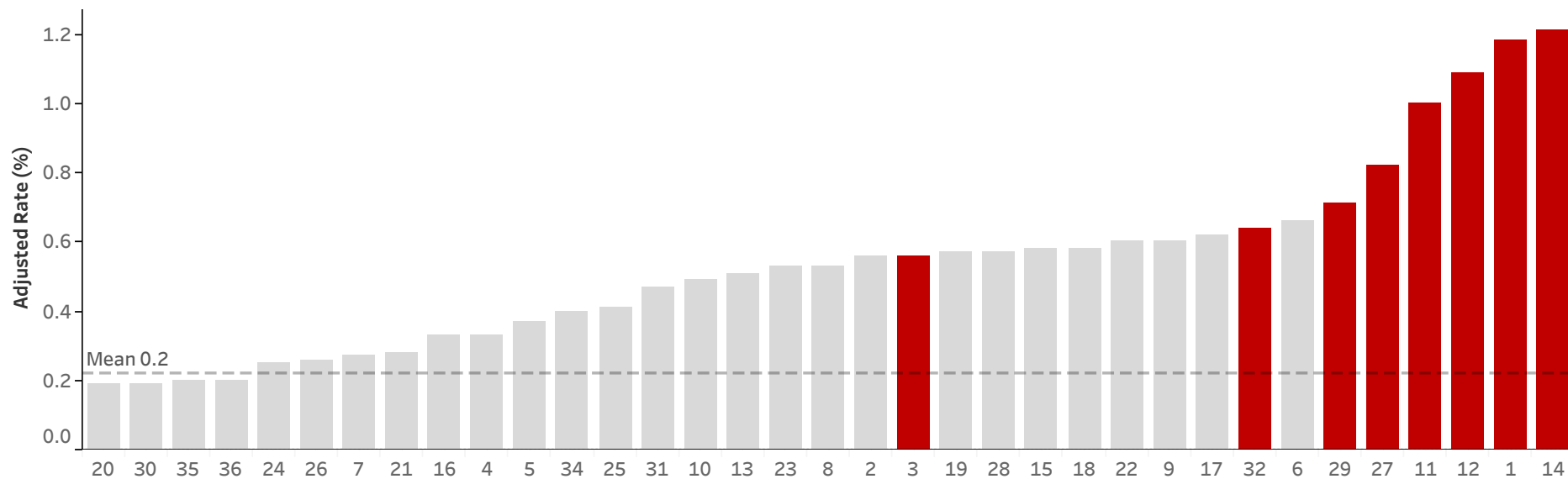

Ventilator-associated Pneumonia, Age >= 65

Cohort 8 (Isolated Hip Fracture)

Graph ID 81

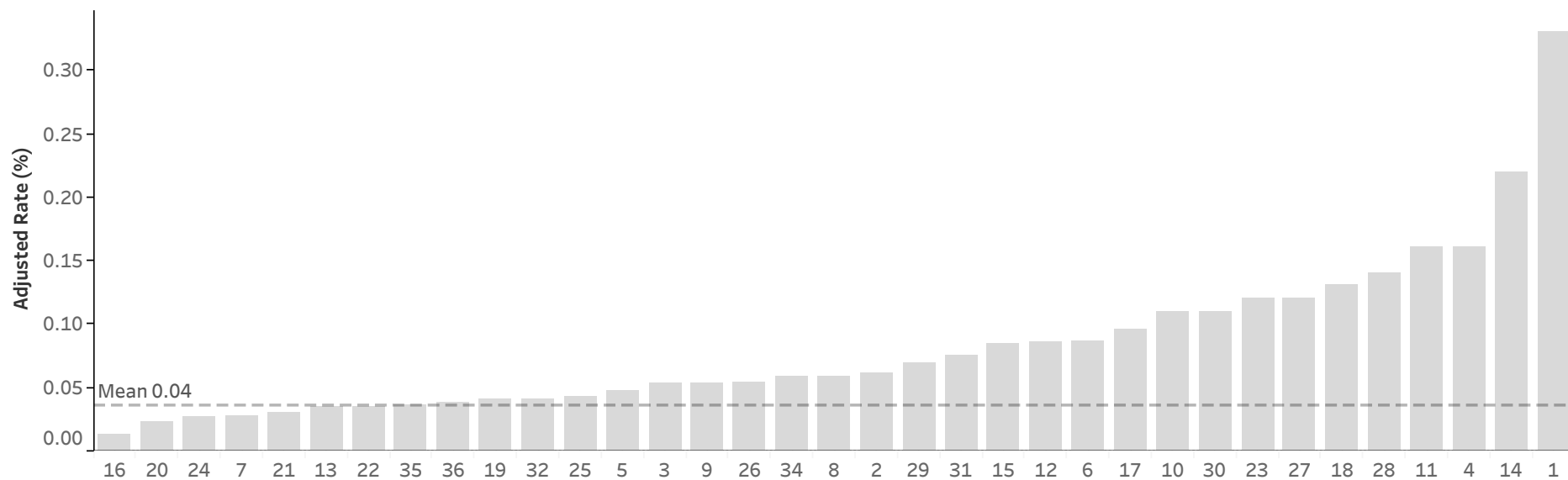

Acute Kidney Injury, Age >= 65

Cohort 8 (Isolated Hip Fracture)

Graph ID 82

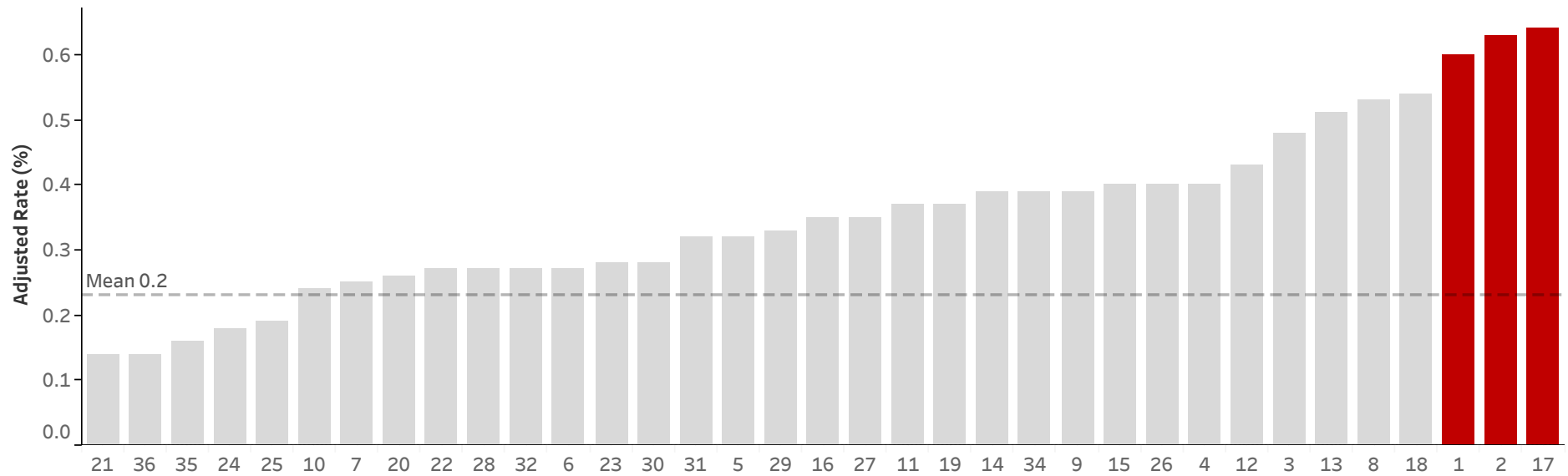

Catheter-associated Urinary Tract Infection, Age >= 65

Cohort 8 (Isolated Hip Fracture)

Graph ID 83

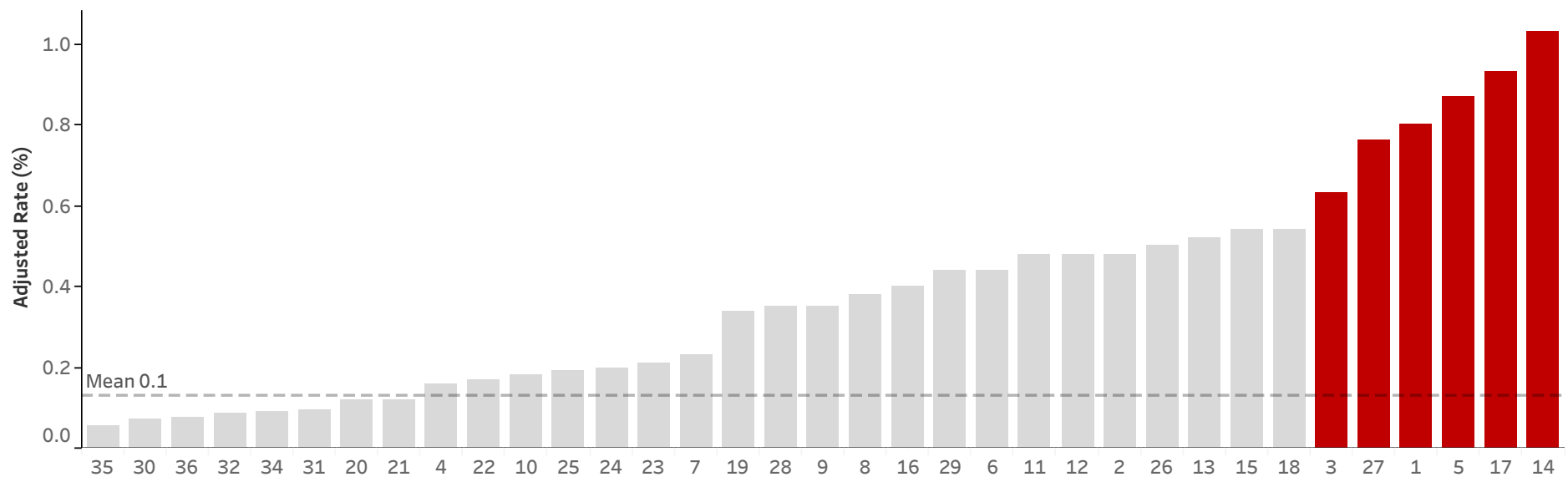

LMWH, Heparin VTE Prophylaxis <= 48 hours, Age >= 65

Cohort 8 (Isolated Hip Fracture)

Graph ID 84

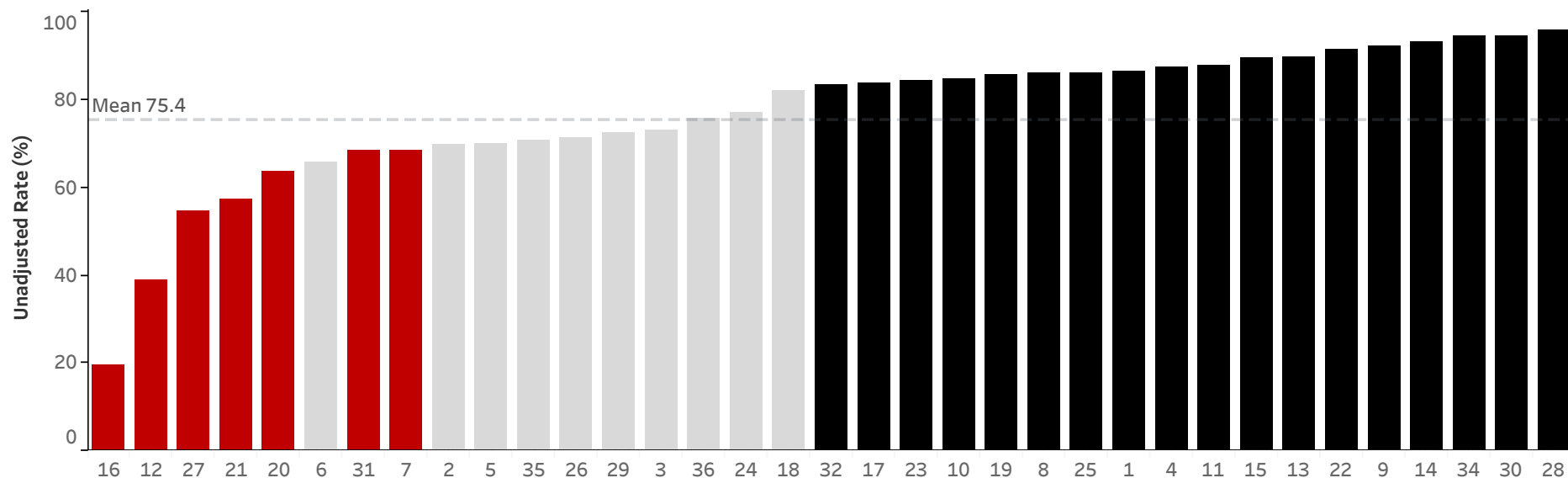

Deep Vein Thrombosis, Age >= 65

Cohort 8 (Isolated Hip Fracture)

Graph ID 85

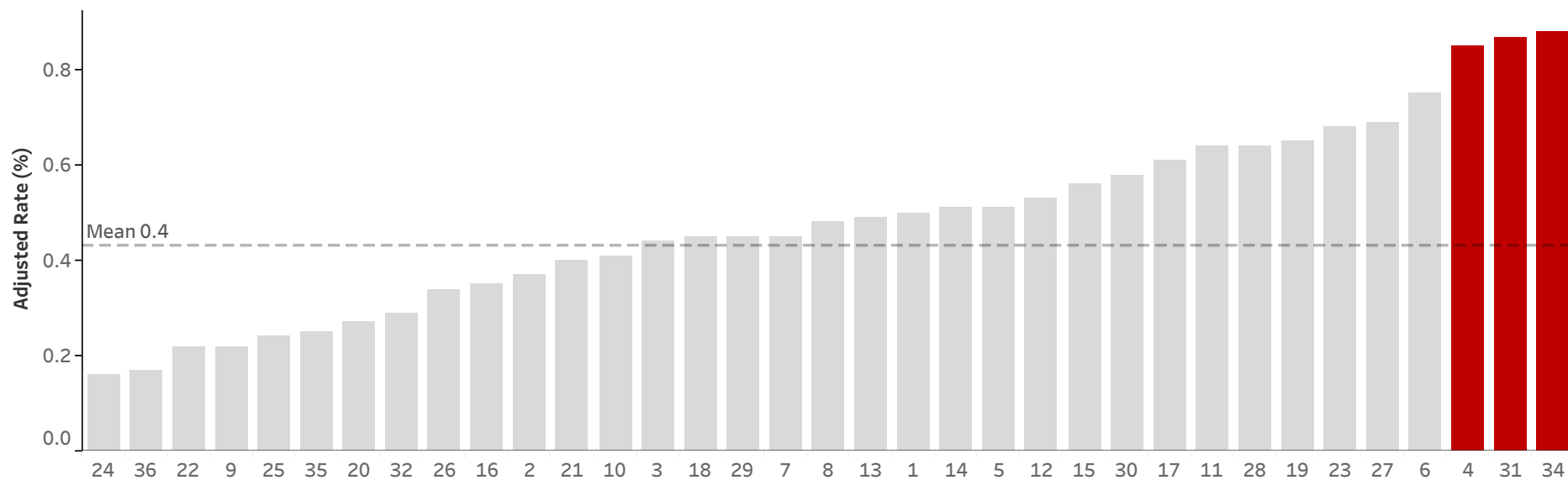

Mortality

Cohort 1 (MTQIP All)

Graph ID 1

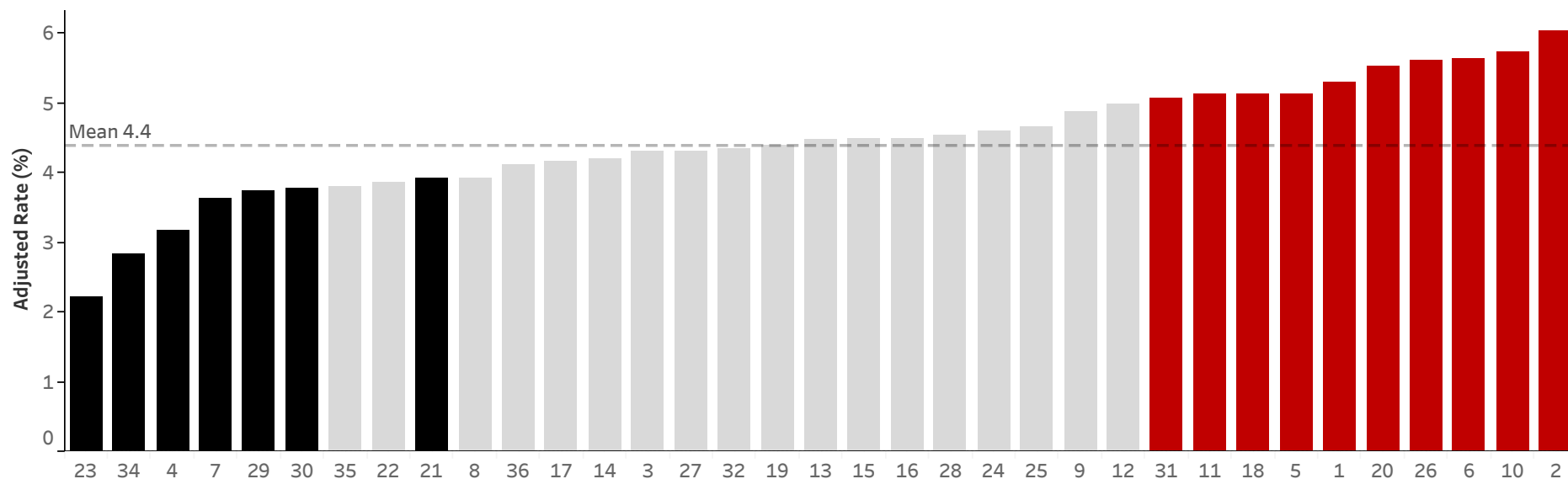

Mortality w/o DOA

Cohort 1 (MTQIP All)

Graph ID 2

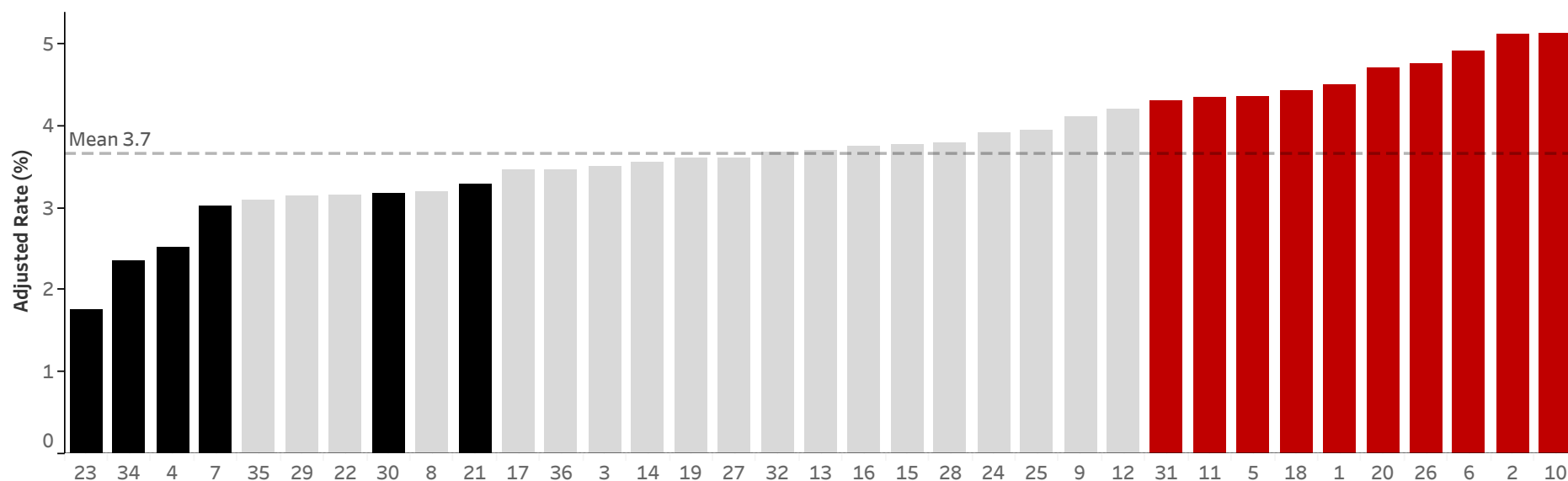

Mortality

Cohort 2 (Admit to Trauma)

Graph ID 3

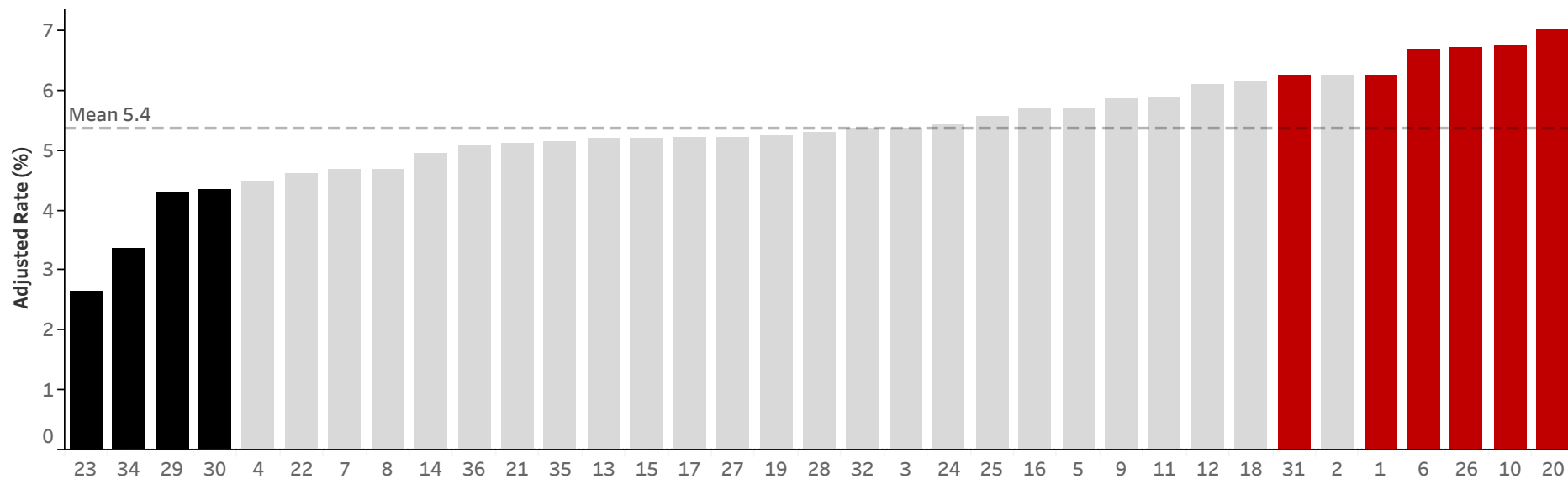

Mortality w/o DOA

Cohort 2 (Admit to Trauma)

Graph ID 4

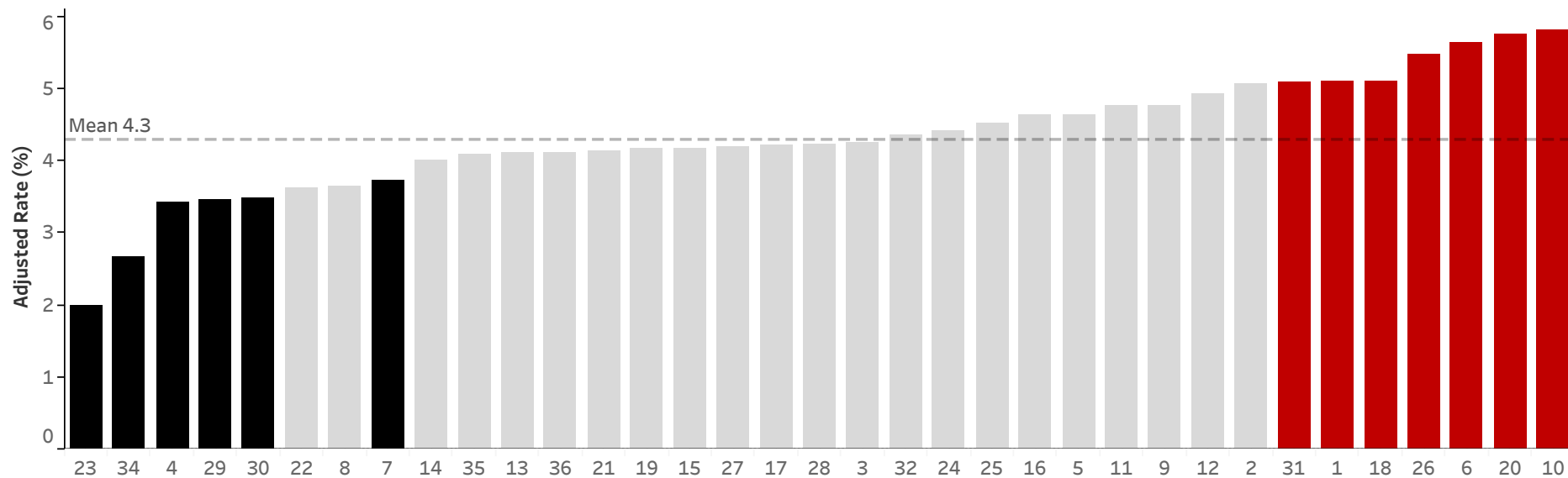

Mortality w/o DOA

Cohort 3 (Blunt Multi-System)

Graph ID 5

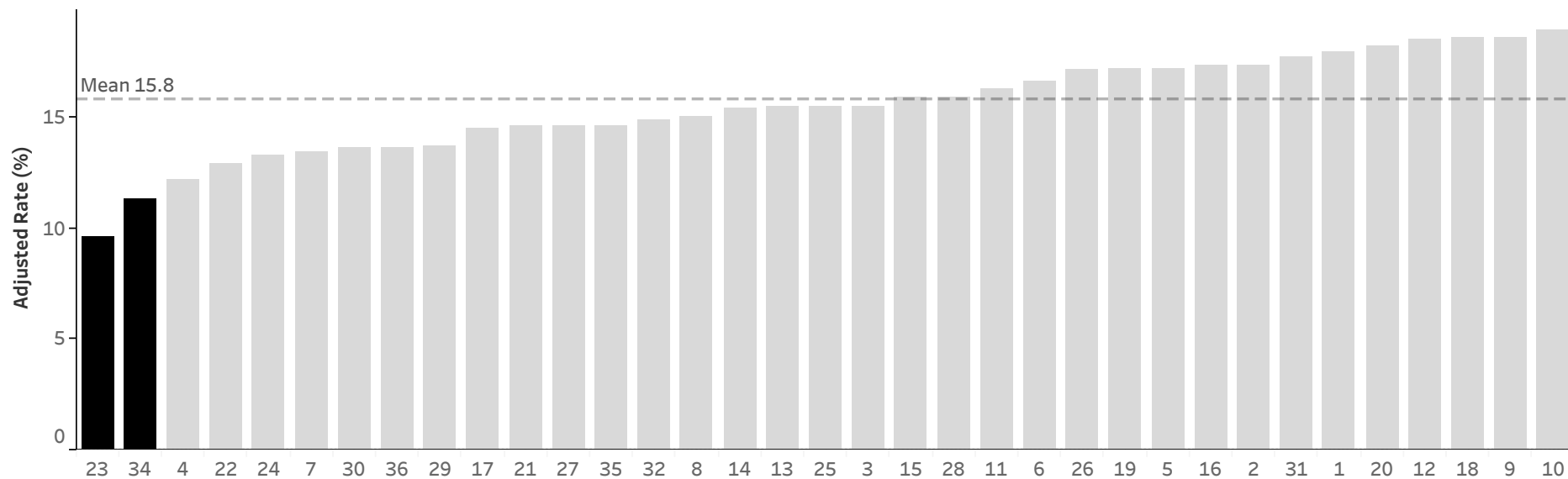

Mortality w/o DOA Case Volume

Cohort 3 (Blunt Multi-System)

Graph ID 5

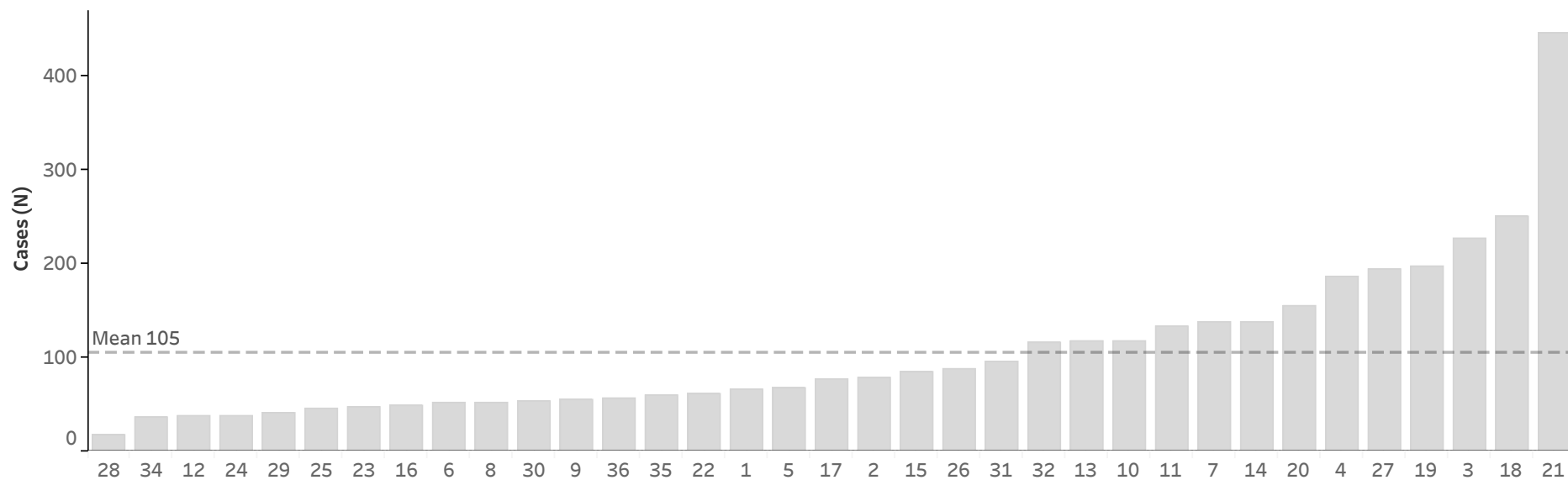

Mortality w/o DOA

Cohort 4 (Blunt Single-System)
Graph ID 6

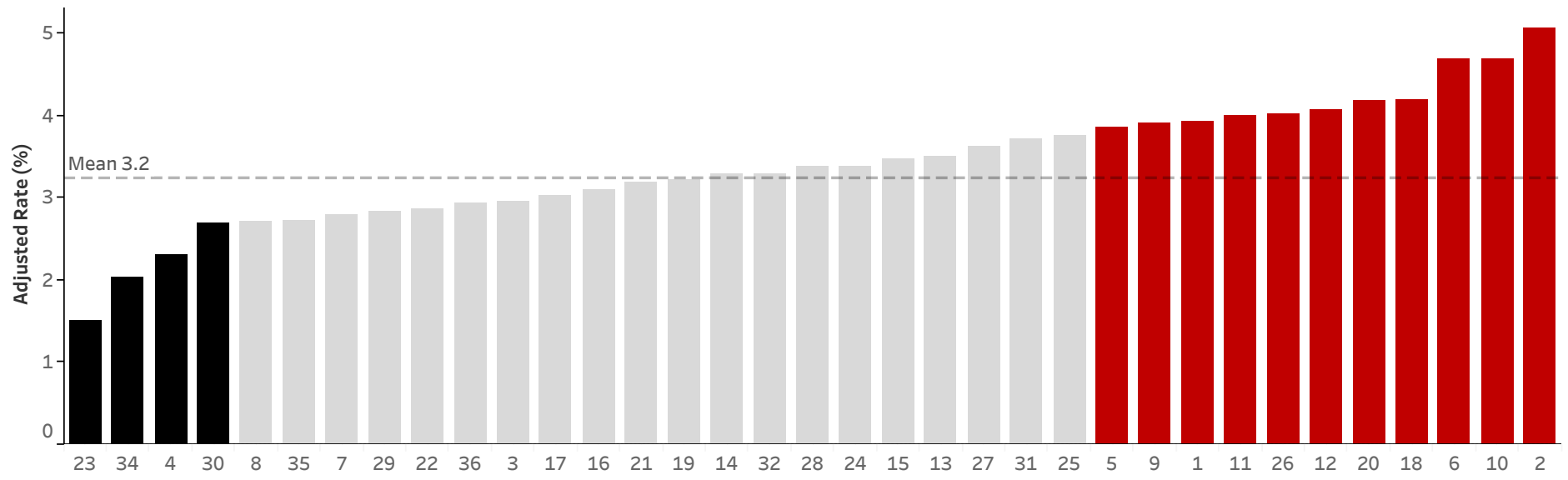

Mortality

Cohort 5 (Penetrating)

Graph ID 9

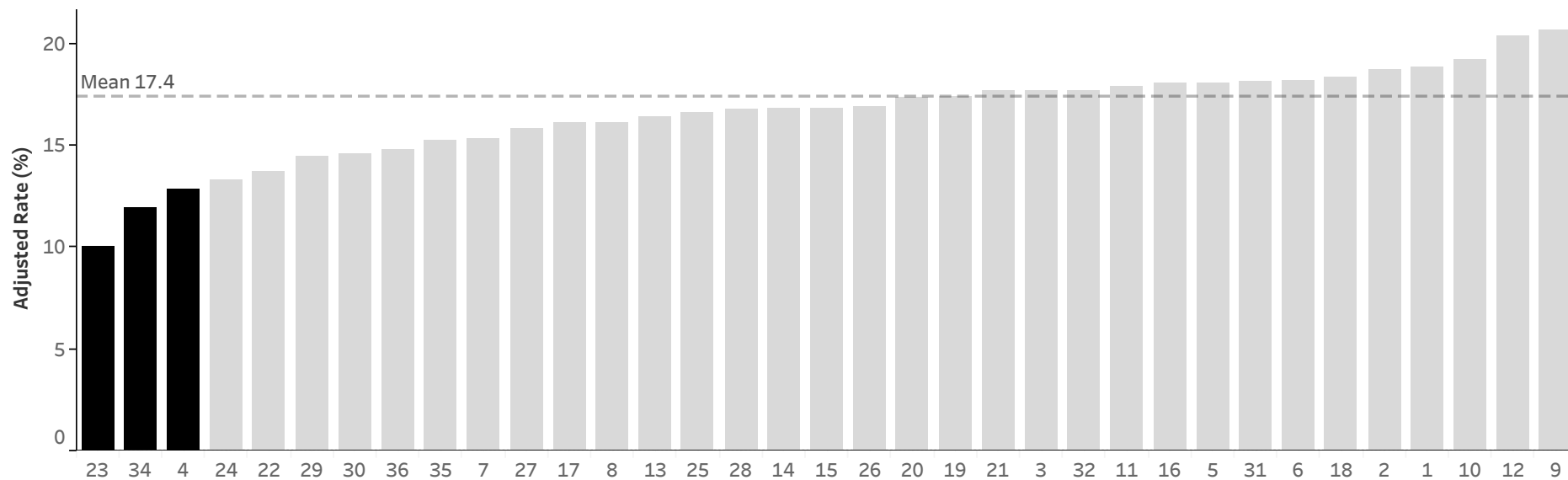

Mortality w/o DOA

Cohort 5 (Penetrating)

Graph ID 10

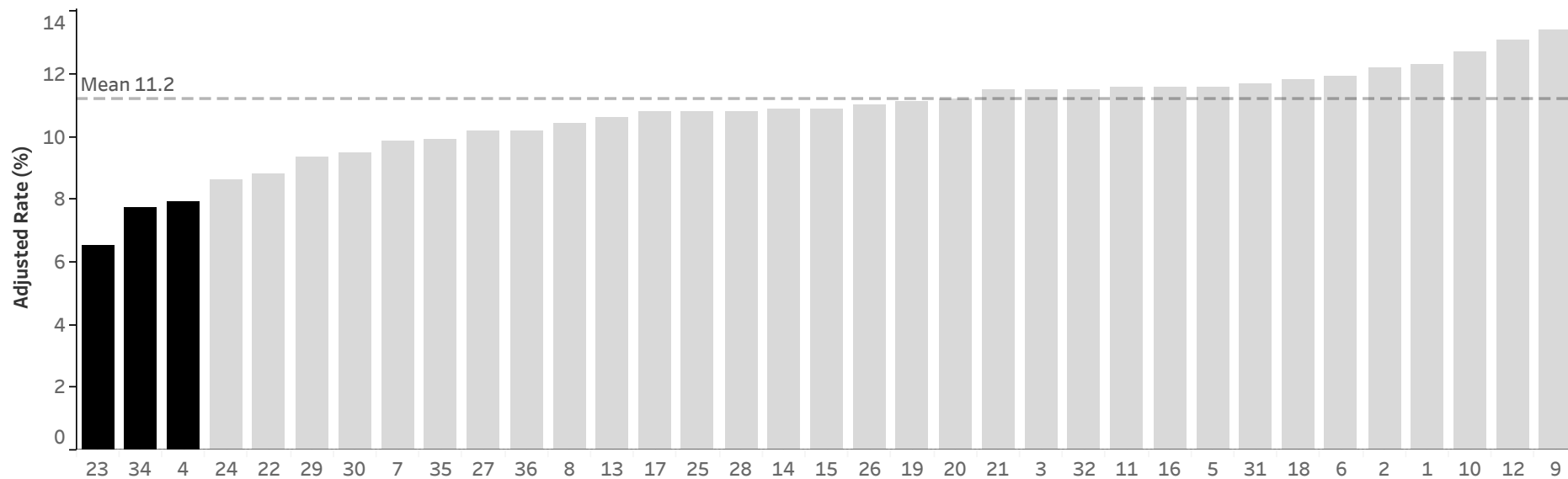

Mortality w/o DOA

Cohort 6 (Admit to Non-Trauma Service)

Graph ID 44

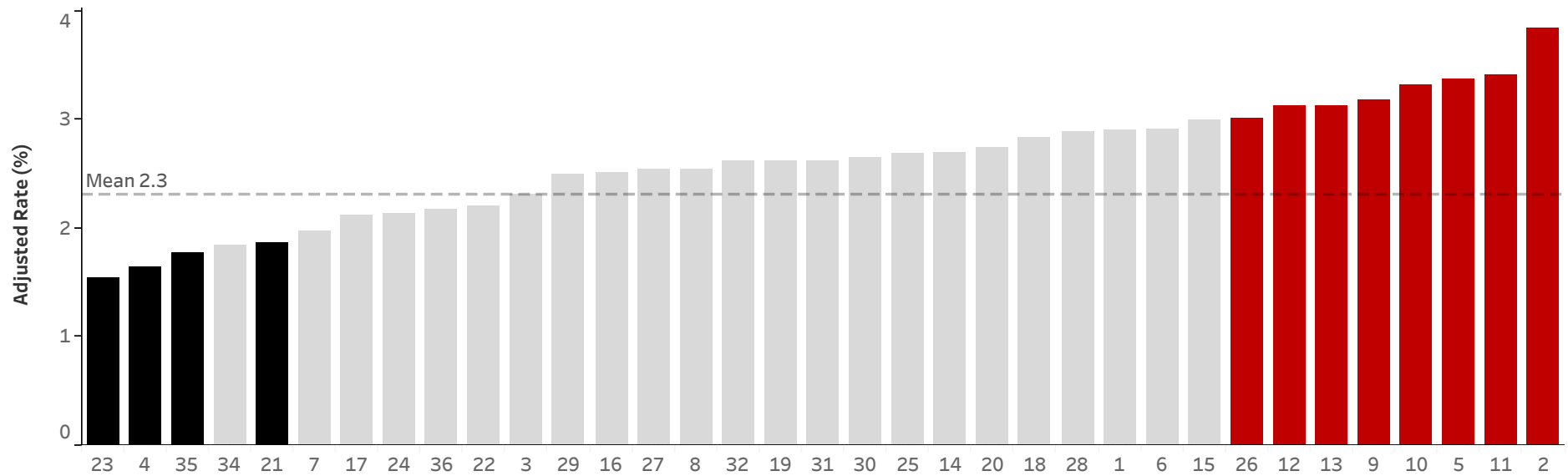

Mortality or Hospice

Cohort 7 (National Benchmark)

Graph ID 58

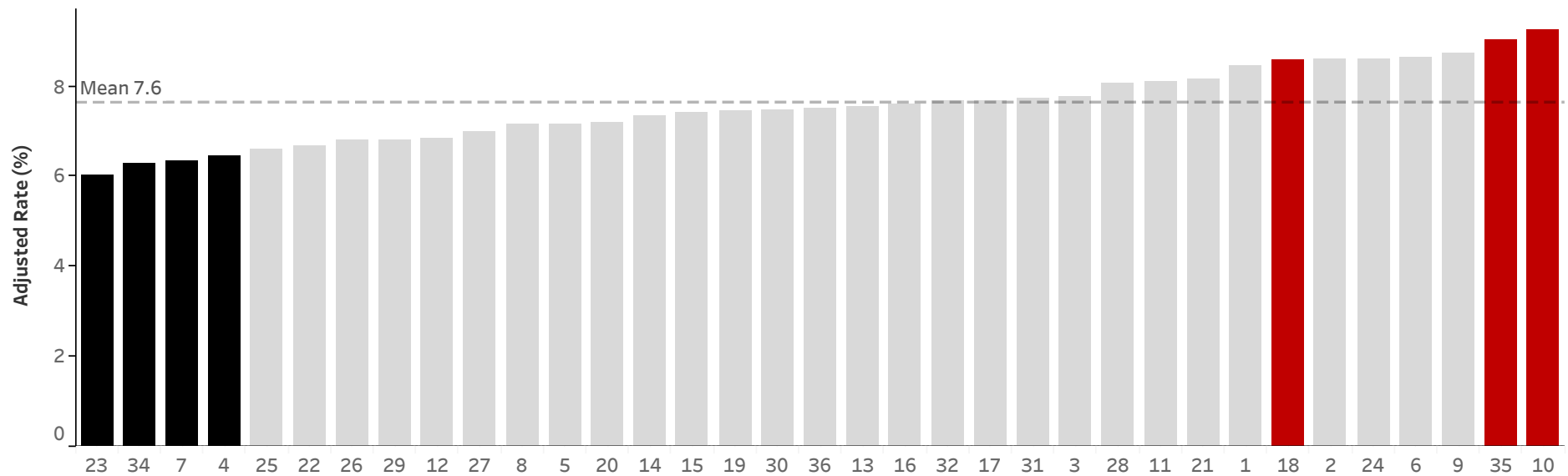

Mortality or Hospice w/o DOA

Cohort 1 (MTQIP All)

Graph ID 8

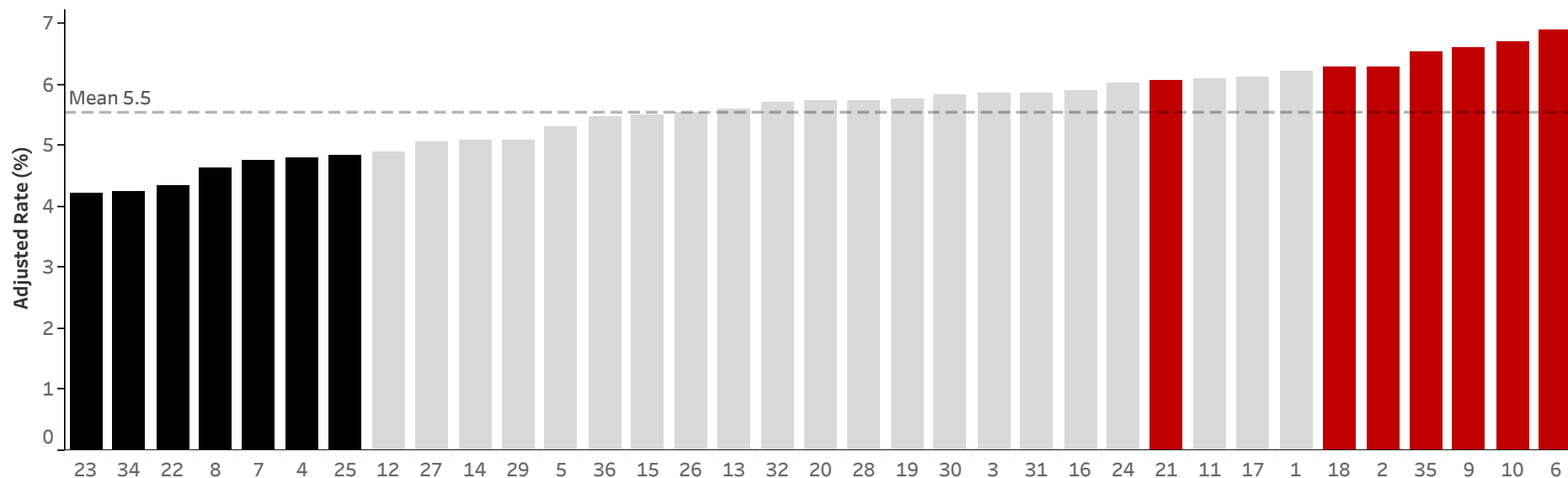

Mortality w/o DOA and Withdrawal of Care

Cohort 1 (MTQIP All)

Graph ID 92

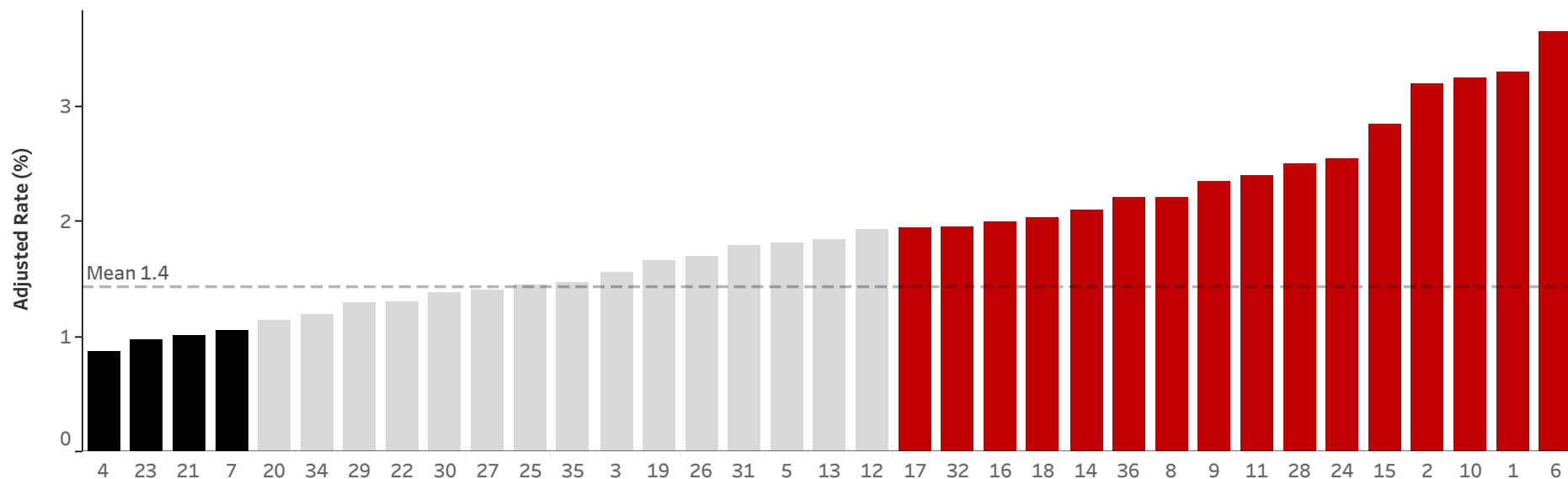

Mortality ISS > 25

Cohort 2 (Admit to Trauma)

Graph ID 48

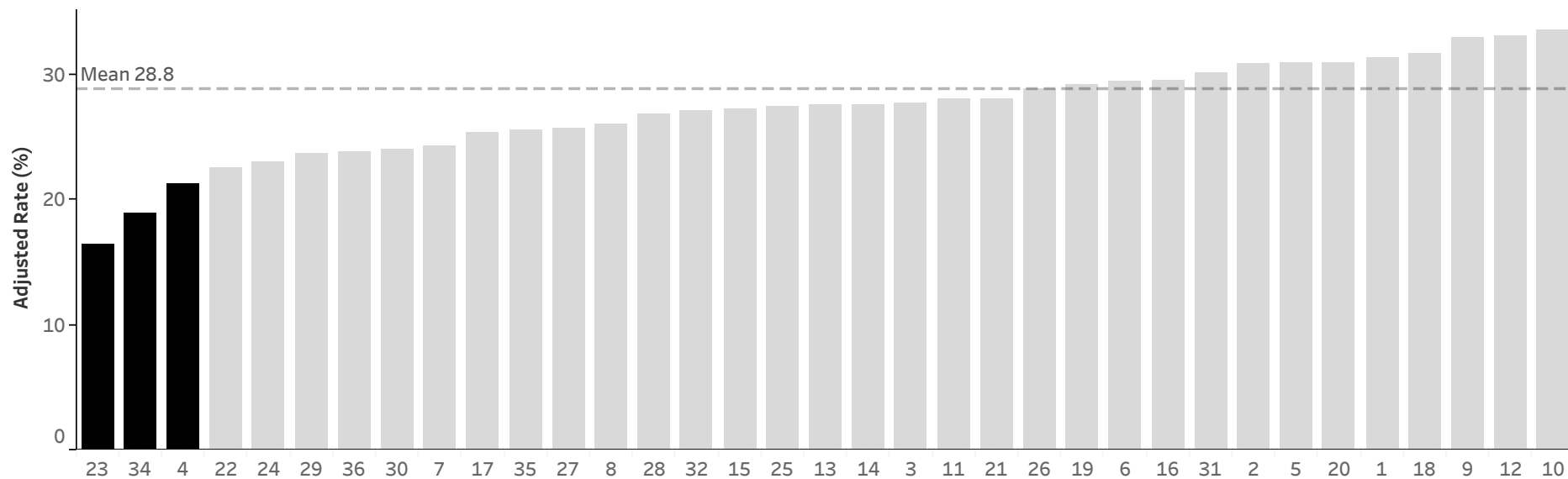

Mortality ISS > 25 Case Volume

Cohort 2 (Admit to Trauma)

Graph ID 48

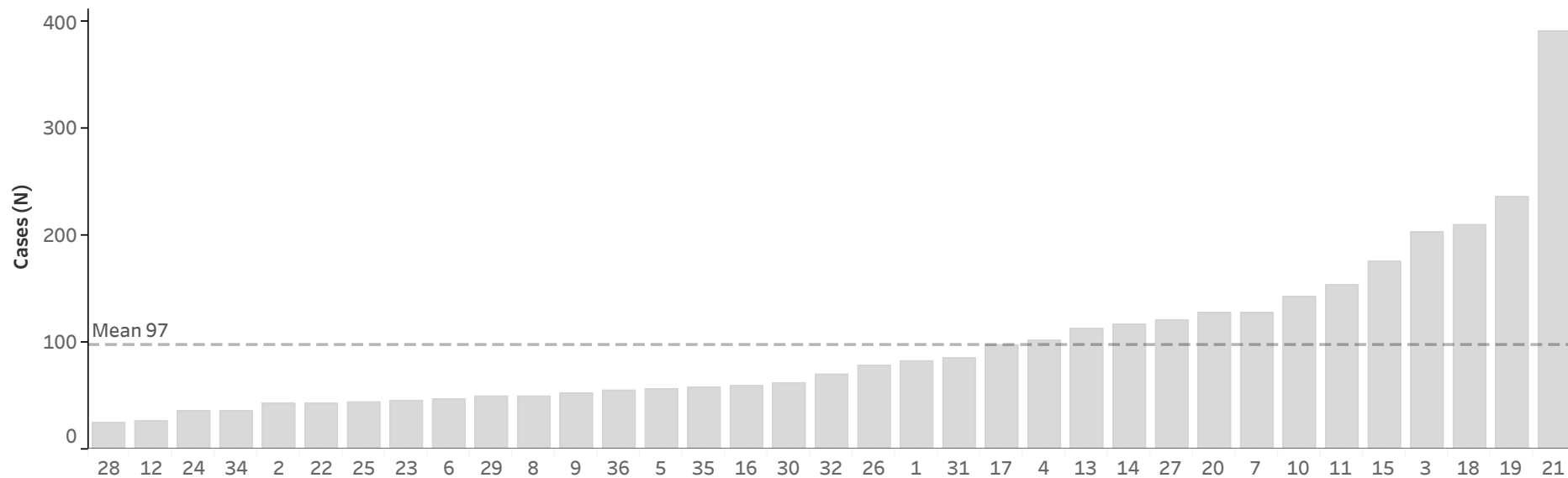

Mortality, Age < 65

Cohort 1 (MTQIP All)

Graph ID 11

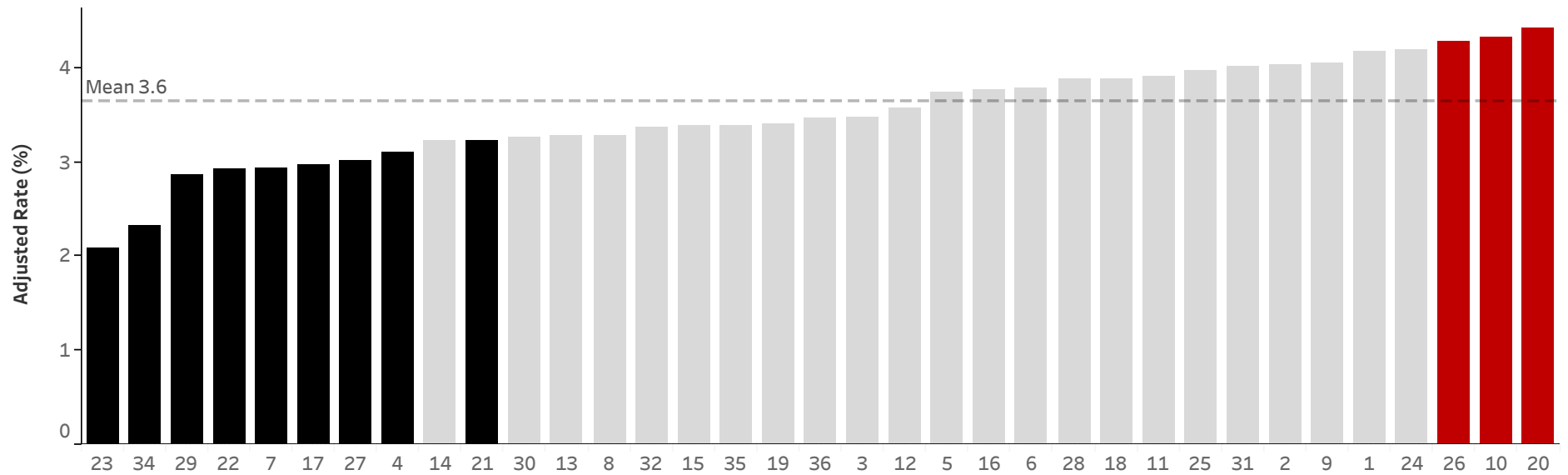

Mortality, Age >= 65

Cohort 1 (MTQIP All)

Graph ID 12

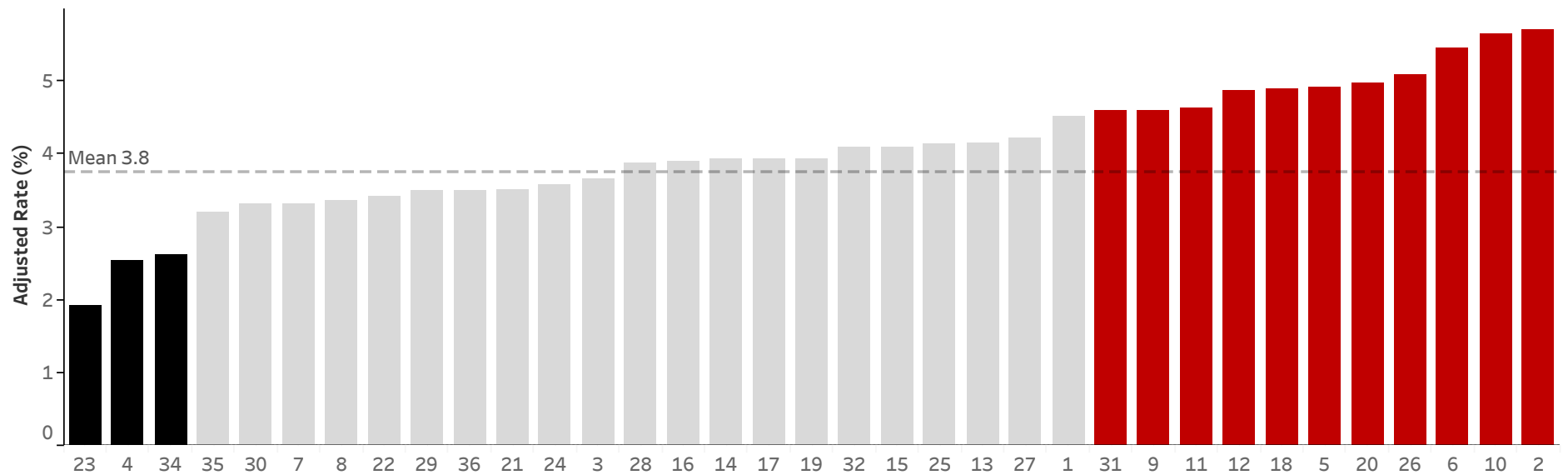

Mortality GCS 3-8, Age >= 65

Cohort 1 (MTQIP All)

Graph ID 55

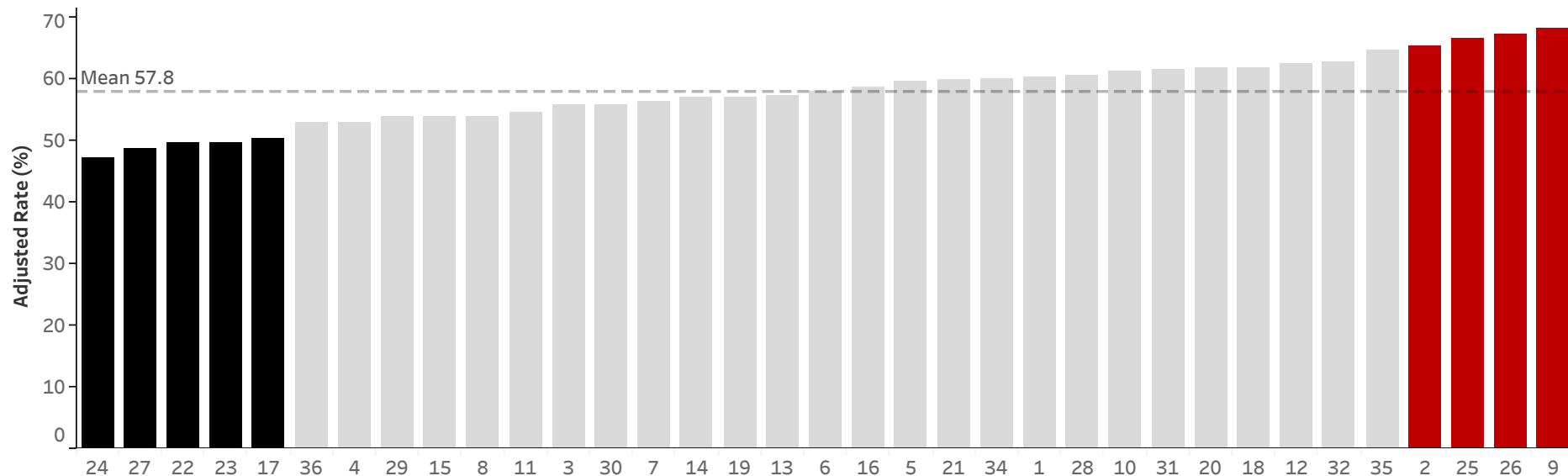

Mortality GCS 3-8, Age >= 65 Case Volume

Cohort 1 (MTQIP All)

Graph ID 55

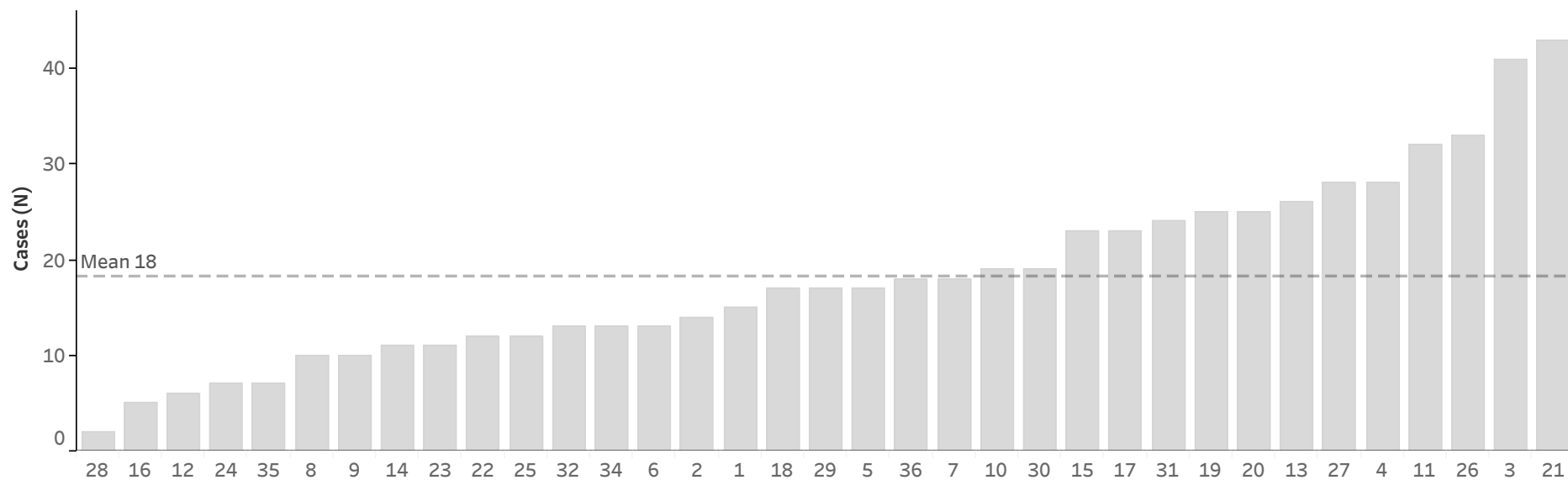

Mortality GCS 3-8

Cohort 1 (MTQIP All)

Graph ID 47

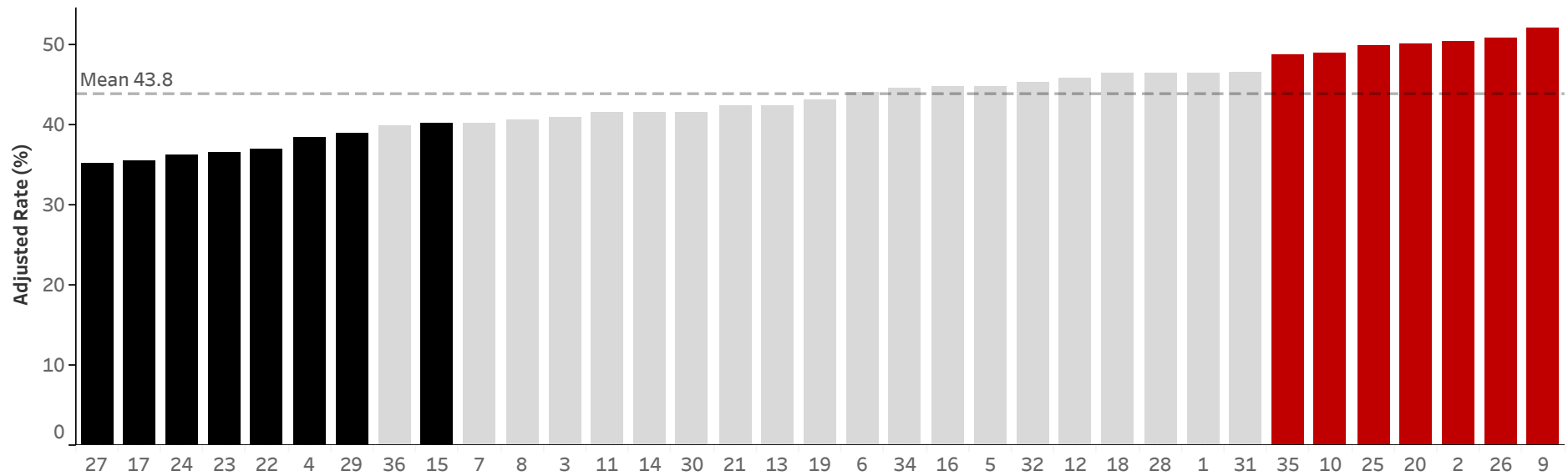

Mortality TBI

Cohort 1 (MTQIP All)

Graph ID 52

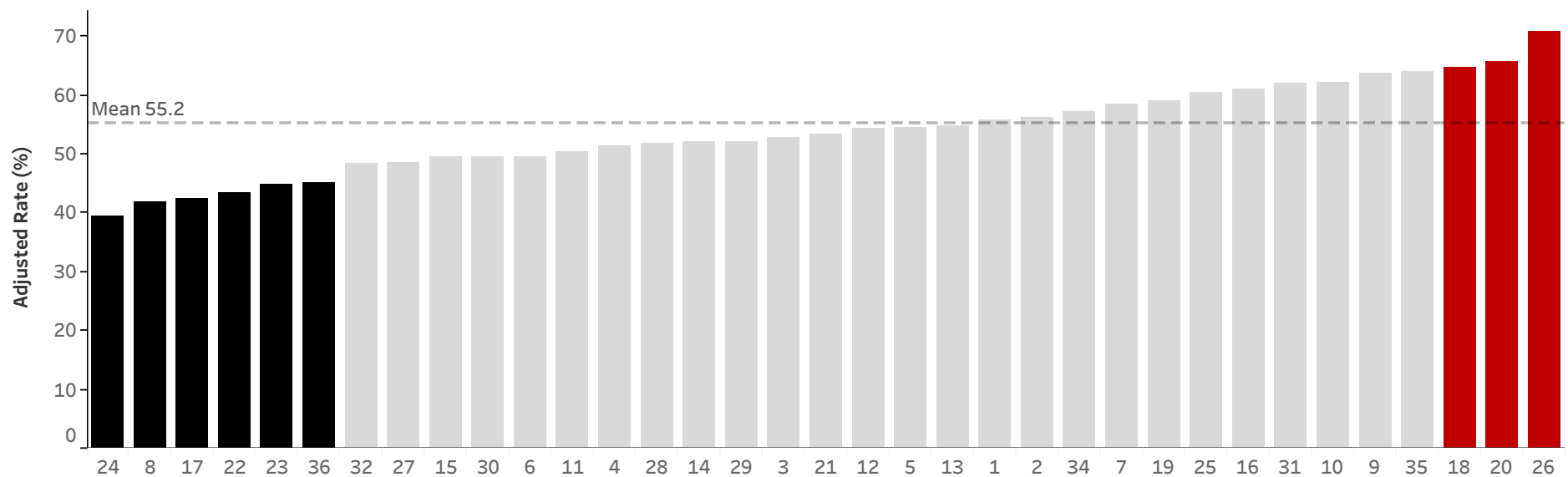

Appendix

Cohort Information

Statistical Methods Information

Performance Index Information

Filter Index Information